

# Basic Report

---



**Title: Bowl**  
**Date:** n.d.  
**Medium:** Bronze



**Title: Spear Head**  
**Date:** n.d.  
**Medium:** Bronze

**Title: Strigil**  
**Date:** circa 5th century B.C.E.  
**Medium:** Bronze



**Title: Vessel Fragment:  
Foot of a Cista**  
**Date:** n.d.  
**Medium:** Bronze



**Title: Vessel Fragment:  
Foot of a Cista**  
**Date:** n.d.  
**Medium:** Bronze



**Title: Flower**  
**Date:** n.d.  
**Medium:** Bronze



**Title: Vessel Fragment:  
Handle Fragment**  
**Date:** n.d.  
**Medium:** Bronze



**Title: Vase Fragment:  
Handle with Head of a  
Satyr**  
**Date:** n.d.  
**Medium:** Bronze



**Title: Weight**  
**Date:** n.d.  
**Medium:** Bronze



**Title: Top of a  
Thymiaterion**  
**Date:** 4th - 3rd century B.C.E.  
**Medium:** Bronze

**Title: Lamp Holder (?)**  
**Date:** n.d.  
**Medium:** Unidentified metal



**Title: Sarcophagus  
Fragment with Imperial  
Portrait Medallions (of  
Marcus Aurelius)**  
**Date:** 2nd century  
**Medium:** Lead



**Title: Ancient Glass Bowl**  
**Date:** n.d.

**Title: Nude Dancing  
Satyr Holding a  
Kantharos (after Greek  
original)**  
**Date:** 20th century  
**Medium:** Plaster, after agate  
scarab original



**Title: Beaker**  
**Date:** 1st - 2nd century  
**Medium:** Mold-blown purple  
glass with lotus bud/almond  
knop design



**Title: Glass Beaker**

**Date:** n.d.

**Medium:** Clear light green glass

**Title: Head and Body of Figurine**

**Date:** n.d.

**Medium:** Terracotta

**Title: Figurine Head**

**Date:** circa 700 - 475 B.C.E.

**Medium:** Terracotta, reddish clay

**Title: Glass Beaker**

**Date:** n.d.

**Medium:** Clear blue glass

**Title: Statuette**

**Fragment: Head of a Man**

**Date:** circa 600 B.C.E.

**Medium:** Unglazed earthenware



**Title: Horse and Rider**

**Date:** 700 - 475 B.C.E.

**Medium:** Earthenware with slip-painted decoration

**Title: Glass Balsamarium**

**Date:** 4th - 5th century B.C.E.

**Medium:** Glass



**Title: Terra Cotta Figurine; Horse and Rider**

**Date:** 700 - 475 B.C.E.

**Medium:** Red clay with whitish slip

**Title: Statuette**

**Fragment: Human Head**

**Date:** 700 - 475 B.C.E.

**Medium:** Unglazed earthenware

---

**Title: Glass Flask**

**Date:** n.d.

**Medium:** Glass

**Title: Glass**

**Unguentarium**

**Date:** n.d.

**Medium:** Glass



**Title: Aryballos**

**Date:** 2nd century

**Medium:** Blown dark-blue glass with applied handles

---

**Title: Beaker**

**Date:** n.d.

**Medium:** Glass

**Title: Beads**

**Date:** n.d.

**Medium:** Glass

**Title: Beaker**

**Date:** n.d.

**Medium:** Glass

---

**Title: Beaker**

**Date:** n.d.

**Medium:** Green glass

**Title: Fragment**

**Date:** n.d.

**Medium:** Glass

**Title: Bowl**

**Date:** n.d.

**Medium:** Glass



---

**Title:** Flying Crested Heron (after Greek original by Dexamenos of Chios)  
**Date:** n.d.  
**Primary Maker:** Dexamenos of Chios  
**Medium:** Plaster, after blue chalcedony scaraboid original

**Title:** Athena in Headdress (after Graeco-Roman original by Aspasios)  
**Date:** 20th century  
**Primary Maker:** Aspasios  
**Medium:** Plaster, after red jasper original



**Title:** Actor's Mask of a Comic Old Man or Mask of Dionysus  
**Date:** circa 4th century B.C.E.  
**Medium:** Earthenware

---

**Title:** Statuette  
**Fragment:** Bull or Dog (?)  
**Date:** circa mid- 5th century B. C.E.  
**Medium:** Earthenware

**Title:** Head of a Woman  
**Date:** n.d.  
**Medium:** Earthenware

**Title:** Oil Lamp  
**Date:** 1st century  
**Medium:** Terracotta

---

**Title:** Bowl  
**Date:** n.d.  
**Medium:** Earthenware with slip-painted decoration



**Title:** Two-Handled Bowl  
**Date:** 6th century B.C.E.? or later  
**Medium:** Earthenware with slip-painted decoration

**Title:** Fragment of a Panathenaic Amphora  
**Date:** circa late 6th century B. C.E.  
**Medium:** Reddish clay with dark paint



**Title: Geometric Mosaic**

**Date:** n.d.

**Medium:** Stone tesserae



**Title: Geometric Mosaic**

**Date:** n.d.

**Medium:** Black and white stone tesserae

**Title: Fragment of a Bowl**

**Date:** n.d.

**Medium:** Earthenware with red and black paint



**Title: Head Vase (Kantharos)**

**Date:** circa 450 B.C.E.

**Medium:** Earthenware with slip-painted decoration



**Title: Kantharos**

**Date:** 4th century B.C.E.

**Medium:** Earthenware with uniform slip-painted decoration

**Title: Rhyton: Satyr Head**

**Date:** possibly 20th century reproduction cast from ancient mold

**Medium:** Earthenware with slip-painted and cold-painted decoration

**Title: Black-Glazed Kylix**

**Date:** circa 5th century B.C.E.

**Medium:** Earthenware with slip-painted decoration

**Title: Rhyton: Griffin Head**

**Date:** n.d.

**Medium:** Earthenware with slip-painted decoration

**Title: Bowl**

**Date:** n.d.

**Medium:** Earthenware



**Title: Cup**

**Date:** n.d.

**Medium:** Earthenware with slip-painted decoration

**Title: Bowl**

**Date:** circa 3rd century B.C.E.

**Medium:** Earthenware with slip-painted decoration

**Title: Amphora Handle**

**Date:** circa 3rd century B.C.E.

**Medium:** Unglazed earthenware

**Title: Vase Fragment**

**Date:** circa 2nd century B.C.E.

**Primary Maker:** Unknown Artist

**Medium:** Partially glazed earthenware (Megarian ware)



**Title: Pig**

**Date:** n.d.

**Medium:** Mold-made earthenware with green glaze

**Title: Head of a Woman (?)**

**Date:** circa 50 B.C.E. - end of 1st century C.E.

**Medium:** Limestone

**Title: Head of a Woman**

**Date:** circa late 4th - early 3rd century B.C.E.

**Medium:** Limestone

**Title: Statuette**

**Fragment: A Left Hand**

**Date:** n.d.

**Medium:** Marble

**Title: Statuette**

**Fragment: A Left Foot**

**Date:** n.d.

**Medium:** Marble

---

**Title: Statuette**  
**Fragment: A Finger**  
**Date:** n.d.  
**Medium:** Marble

**Title: Statuette**  
**Fragment: Hoof and Lower Leg of a Goat**  
**Date:** n.d.  
**Medium:** Marble



**Title: Jug**  
**Date:** n.d.  
**Medium:** Earthenware

---

**Title: Lamp**  
**Date:** circa second half of 6th century B.C.E.  
**Medium:** Wheel-made and modeled earthenware with slip-painted decoration

**Title: Lamp**  
**Date:** circa late 6th or late 5th century B.C.E.  
**Medium:** Wheel-made and modeled earthenware with slip-painted decoration

**Title: Lamp Mold**  
**Date:** circa second half 6th century B.C.E.  
**Medium:** Wheel-made and modeled earthenware

---

**Title: Statuette**  
**Fragment: Veiled Head of a Woman**  
**Date:** circa mid- 4th century B. C.E.  
**Medium:** Stone (limestone?)

**Title: Falcon**  
**Date:** n.d.  
**Medium:** Faience

**Title: Bell-Shaped Weight (?)**  
**Date:** n.d.  
**Medium:** Bronze

---

**Title: Conical Abrasive  
(?) or Gaming Piece (?)**  
**Date:** n.d.  
**Medium:** Marble

**Title: Statuette**  
**Fragment: Hand and  
Discus of a Phiale Bearer**  
**Date:** n.d.  
**Medium:** Marble

**Title: Bull**  
**Date:** n.d.  
**Medium:** Lead

---

**Title: Spindle Whorl**  
**Date:** n.d.  
**Medium:** Earthenware

**Title: Needle**  
**Date:** n.d.  
**Medium:** Ivory

**Title: Pin**  
**Date:** n.d.  
**Medium:** Ivory

---

**Title: Pin**  
**Date:** n.d.  
**Medium:** Ivory (2 sections  
rejoined)

**Title: Bone hairpin**  
**Date:** n.d.  
**Medium:** Ivory

**Title: Unidentified  
Tubular Shaft Tool**  
**Date:** n.d.  
**Medium:** Ivory

---

**Title: Architectural  
Fragment: Fragment of a  
Brick Stamped with a  
Seal (Possibly of the  
Manufacturer)**  
**Date:** n.d.  
**Medium:** Earthenware

**Title: Architectural  
Fragment: Fragment of a  
Palmette Antefix, from  
Bassae, Possibly from  
an Altar**  
**Date:** 4th century B.C.E.  
**Medium:** Marble

**Title: Knuckle Bone**  
**Date:** n.d.  
**Medium:** Bone

---

**Title: Loom Weight**  
**Date:** n.d.  
**Medium:** Stone (?)

**Title: Hemisphere**  
**Date:** n.d.  
**Medium:** Marble

**Title: Fragments of a  
Beaker (?)**  
**Date:** n.d.  
**Medium:** Glass

---

**Title: Fragments of a  
Beaker**  
**Date:** n.d.  
**Medium:** Clear glass

**Title: Base Fragment of  
a Beaker**  
**Date:** n.d.  
**Medium:** Glass

**Title: Fragments of a  
Flask**  
**Date:** n.d.  
**Medium:** Transparent pale  
green glass

---

**Title: Fifty-One  
Fragments of  
Unidentified Vessels**  
**Date:** n.d.  
**Medium:** Glass

**Title: Twenty-Eight  
Fragments of a Flask**  
**Date:** n.d.  
**Medium:** Glass

**Title: Statuette**  
**Fragment: Head of a Man**  
**Date:** n.d.  
**Medium:** Limestone

---

**Title: Oil Lamp**  
**Date:** 4th - 5th century  
**Medium:** Terracotta, with  
cross handle



**Title: Oil Lamp**  
**Date:** 5th century  
**Medium:** Terracotta, the cross  
handle

**Title: Oil Lamp**  
**Date:** 5th century  
**Medium:** Terracotta

---

**Title: Oil Lamp**  
**Date:** 4th century  
**Medium:** Terracotta

**Title: Statuette**  
**Fragment: Head of a  
Woman (?) Wearing a  
Headdress**  
**Date:** n.d.  
**Medium:** Limestone

**Title: Oil Lamp**  
**Date:** 5th - 6th century  
**Medium:** Terracotta

---

**Title: Oil Lamp**

**Date:** 5th - 6th century

**Medium:** Terracotta

---

**Title: Oil Lamp**

**Date:** 5th - 6th century

**Medium:** Terracotta

---

**Title: Oil Lamp**

**Fragment: Cross Handle**

**Date:** 4th - 5th century

**Medium:** Terracotta

---

**Title: Statuette**

**Fragment: Head of a  
Man or Woman Wearing  
a Helmet or Headdress**

**Date:** n.d.

**Medium:** Stone

---

**Title: Oil Lamp**

**Fragment: Handle**

**Date:** 5th century

**Medium:** Terracotta



---

**Title: Pectoral Reliquary  
Cross**

**Date:** 9th - 12th century

**Medium:** Cast copper (or high  
copper-content bronze) with  
incised decoration



---

**Title: Half of a Pectoral  
Reliquary Cross: Saint  
John the Evangelist**

**Date:** 9th - 12th century

**Medium:** Cast bronze with  
incised decoration

---

**Title: Pendant Cross**

**Date:** 16th - 17th century?

**Medium:** Bronze or brass (?)

---

**Title: Oil Lamp**

**Fragment: Cross**

**Date:** 4th - 5th century

**Medium:** Bronze



---

**Title: Pendant Cross**

**Date:** 6th century

**Medium:** Bronze

**Title: Pendant Cross**

**Date:** 12th - 14th century

**Medium:** Bronze



**Title: Belt Buckle (with a Cross)**

**Date:** 6th century

**Medium:** Cast bronze



**Title: Belt Buckle (in the Shape of a Cross)**

**Date:** 6th century

**Medium:** Cast bronze



**Title: Holy Rider Amulet**

**Date:** 4th - 7th century

**Medium:** Incised bronze



**Title: Holy Rider Amulet**

**Date:** 4th - 7th century?

**Medium:** Incised bronze

---

**Title: Statuette**

**Fragment: Head of a**

**Man Wearing a**

**Headdress or Wreath**

**Date:** n.d.

**Medium:** Stone

**Title: Ring (with Incised Cross)**

**Date:** 6th - 8th century?

**Medium:** Bronze



**Title: Pendant: Unidentified Miracle of Archangel Michael**

**Date:** 12th century

**Medium:** Cast bronze with traces of enamel



**Title: Pendant: Mary Intercessor at Last Judgment?**

**Date:** 16th - 18th century  
**Medium:** Bronze



**Title: Pendant: Trinity (after Rublyov icon)**

**Date:** 16th - 18th century  
**Primary Maker:** Unknown Artist  
**Medium:** Bronze

**Title: Perfume Vial**

**Date:** 3rd - 4th century  
**Medium:** Blown (greenish) glass

**Title: Ring**

**Date:** 3rd - 4th century  
**Medium:** Glass (yellow, tan and amber)

**Title: Spindle/Handle /Furniture Leg?**

**Date:** 3rd - 5th century?  
**Medium:** Bone, with turned and incised decoration

**Title: Spindle/Handle /Furniture Leg?**

**Date:** 3rd - 5th century?  
**Medium:** Bone, with turned decoration

**Title: Statuette  
Fragment: Head (of a Woman?)**

**Date:** n.d.  
**Medium:** Stone

**Title: Statuette  
Fragment: Head of a Man Wearing a Headdress (Wreath?)**

**Date:** n.d.  
**Medium:** Limestone (?)

**Title: Sixteen Fragments of Goblets: Bases, Rims and Stems**

**Date:** n.d.  
**Medium:** Glass

---

**Title: Seated Eros**

**Date:** circa 2nd - 1st century B.  
C.E.

**Medium:** Earthenware

---

**Title: Tripod Stand (?)**

**Date:** n.d.

**Medium:** Slip-painted  
earthenware with cold-painted  
decoration

---

**Title: Standing Draped  
Male Figure**

**Date:** n.d.

**Medium:** Stone

---

**Title: Draped Standing  
Male (?) Figure**

**Date:** n.d.

**Medium:** Stone

---

**Title: Lamp**

**Date:** mid- 1st - 2nd century

**Medium:** Terracotta with  
remains of brown varnish

---

**Title: Lamp**

**Date:** mid- 1st - 2nd century

**Medium:** Terracotta with  
remains of brown varnish

---

**Title: Lamp**

**Date:** mid- 3rd - 4th century

**Medium:** Pink-buff terracotta,  
unglazed

---

**Title: Lamp**

**Date:** late 3rd - 4th century

**Medium:** Pink-buff terracotta  
with remains of brown varnish

---

**Title: Lamp**

**Date:** late 3rd century B.C.E.

**Medium:** Pink-buff terracotta  
with brown varnish

---

**Title: Lamp**

**Date:** mid- 1st - 2nd century

**Medium:** Pink-buff terracotta  
with remains of varnish

---

**Title: Lamp**

**Date:** mid- 1st - 2nd century

**Medium:** Brown-buff terracotta  
with brown varnish remains

---

**Title: Lamp**

**Date:** late 1st century B.C.E. -  
mid 1st century C.E.

**Medium:** Brown-buff terracotta  
and brown varnish

---

**Title: Lamp**

**Date:** mid- 1st - 2nd century

**Medium:** Brown-buff terracotta  
and brown varnish

---

**Title: Lamp**

**Date:** late 1st century B.C.E. -  
mid 1st century C.E.

**Medium:** Brown-buff terracotta  
with brown varnish

---

**Title: Lamp**

**Date:** mid- 1st - 2nd century

**Medium:** Pink-buff terracotta  
with remains of brown varnish

---

**Title: Lamp**

**Date:** late 3rd - 2nd century B.  
C.E.

**Medium:** Brown-buff terracotta  
with remains of red varnish

---

**Title: Lamp with Eros  
Figure on Discus**

**Date:** mid- 1st - 2nd century

**Primary Maker:** Unknown  
Artist

**Medium:** Brown-buff terracotta  
with remains of brown varnish



---

**Title: Beaker**

**Date:** 1st century

**Medium:** Clear blue glass



**Title: Beaker, Bowltype**

**Date:** 1st century

**Medium:** Clear green glass



**Title: Beaker**

**Date:** 2nd century

**Medium:** Clear yellow-green glass



**Title: Beaker, Jar Type**

**Date:** 2nd century

**Medium:** Clear green glass



**Title: Beaker**

**Date:** 2nd century

**Medium:** Clear blue glass



**Title: Beaker**

**Date:** 2nd century

**Medium:** Clear glass



**Title: Beaker, Jar Type**

**Date:** 2nd century

**Medium:** Clear yellow glass



**Title: Beaker**

**Date:** 2nd century

**Medium:** Clear blue glass

**Title: Lamp Fragment  
(Section of Upper  
Discus): Two Cupids  
Playing, One Cupid on  
the Lion's Back**

**Date:** n.d.

**Medium:** Slip-painted molded  
earthenware

**Title: Lamp Fragment  
(Section of Upper  
Discus and Handle)**

**Date:** n.d.

**Medium:** Slip-painted molded  
earthenware

---

**Title: Lamp Fragment  
(Bottom and Side Wall)**

**Date:** 1st - 2nd century

**Medium:** Slip-painted  
earthenware with incised  
decoration

**Title: Lamp Fragment  
(Reservoir Wall)**

**Date:** circa 500 - 450 B.C.E.

**Medium:** Slip-painted wheel-  
made earthenware

**Title: Lamp Fragment**

**Date:** 4th - 3rd century B.C.E.

**Medium:** Wheel-made  
earthenware

---

**Title: Lamp Fragments:  
Nine Spouts**

**Date:** n.d.

**Medium:** Earthenware

**Title: Lamp Fragment:  
Side Wall**

**Date:** n.d.

**Medium:** Slip-painted  
earthenware

**Title: Lamp Fragment:  
Side Wall and Base**

**Date:** n.d.

**Medium:** Earthenware with  
slip-painted decoration

---

**Title: Lamp Fragment:  
Rim and Volute Nozzle**

**Date:** n.d.

**Medium:** Slip-painted molded  
earthenware

**Title: Lamp Fragment:  
Side Wall**

**Date:** n.d.

**Medium:** Slip-painted  
earthenware

**Title: Shell Lamp  
Fragment: Rim and  
Nozzle**

**Date:** circa 650 - 550 B.C.E.

**Medium:** Wheel-made  
earthenware, hand-pressed to  
shape after throwing

---

**Title: Lamp**

**Date:** n.d.

**Medium:** Molded earthenware with cold-painted (?) decoration

**Title: Earring**

**Date:** n.d.

**Medium:** Bent bronze rod, plated with gold

**Title: Fragment of an Earring (?)**

**Date:** n.d.

**Medium:** Bronze (?)

---

**Title: Tack**

**Date:** n.d.

**Medium:** Bronze, plated with gold

**Title: Tack**

**Date:** n.d.

**Medium:** Bronze, plated with gold

**Title: Tack Fragment: Shaft**

**Date:** n.d.

**Medium:** Bronze

---

**Title: Door Boss or Cymbal**

**Date:** n.d.

**Medium:** Cast bronze

**Title: Vessel Fragment: Wall and Rim of a Bowl**

**Date:** n.d.

**Medium:** Hammered bronze with incised inscription

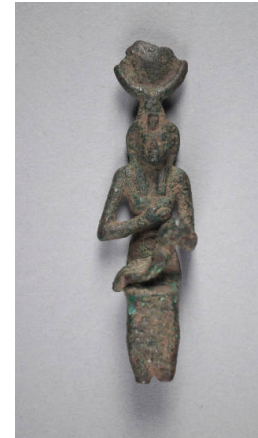

**Title: Isis Seated and Suckling the Child Horus**

**Date:** n.d.

**Medium:** Cast bronze with traces of gilding

---

**Title: Temple Boy**

**Date:** n.d.

**Medium:** Limestone

**Title: Alabastron**

**Date:** n.d.

**Medium:** Stone

**Title: Alabastron**

**Date:** n.d.

**Medium:** Stone

---

**Title: Alabastron**

**Date:** n.d.

**Medium:** Marble

**Title: Alabastron**

**Date:** n.d.

**Medium:** Alabaster

**Title: Vessel  
(Alabastron?)**

**Date:** n.d.

**Medium:** Stone

---

**Title: Unidentified Object**

**Date:** n.d.

**Medium:** Stone

**Title: Alabastron**

**Date:** n.d.

**Medium:** Slip-painted  
earthenware



**Title: Frog**

**Date:** n.d.

**Medium:** Bronze



---

**Title: Vessel Fragment:  
Aryballos Bottom (?)**

**Date:** n.d.

**Primary Maker:** Unknown  
Artist

**Medium:** Earthenware with  
slip-painted decoration

**Title: Lid (?)**

**Date:** n.d.

**Medium:** Bronze with traces of  
wood

**Title: Glass Aryballos**

**Date:** n.d.



**Title: Flask**

**Date:** 1st century

**Medium:** Clear purple glass



**Title: Unguentarium**

**Date:** 1st century

**Medium:** Clear blue glass

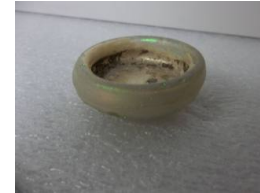

**Title: Glass Dish**

**Date:** n.d.



**Title: Glass Alabastron**

**Date:** n.d.

**Title: Double Kohl Tube**

**Date:** n.d.

**Medium:** Glass

**Title: Disc**

**Date:** n.d.

**Medium:** Bronze

**Title: Lamp**

**Date:** circa 5th century B.C.E.

**Medium:** Earthenware with slip-painted decoration



**Title: Beaker**

**Date:** 2nd century

**Medium:** Clear green glass



**Title: Beaker**

**Date:** late 2nd - 3rd century

**Medium:** Indented clear glass



**Title: Balsamarium, Candlestick type**

**Date:** 2nd - 4th century

**Medium:** Green glass



**Title: Balsamarium**

**Date:** 1st century

**Medium:** Clear glass

**Title: Disc with Raised Center**

**Date:** n.d.

**Medium:** Bronze



**Title: Balsamarium**

**Date:** 250 - 300

**Medium:** Clear blue glass



**Title: Unguentarium**

**Date:** circa 300

**Medium:** Clear blue glass



**Title: Bulbous Flask**

**Date:** 3rd century

**Medium:** Glass



**Title: Unguentarium**

**Date:** 1st century

**Medium:** Glass



**Title: Unguentarium**

**Date:** 2nd - 3rd century

**Medium:** Clear yellow glass



**Title: Unguentarium**

**Date:** 2nd - 3rd century

**Medium:** Clear blue glass



**Title: Piriform  
Unguentarium**

**Date:** 1st century

**Medium:** Clear glass



**Title: Glass Amphorisk**

**Date:** n.d.

**Title: Unidentified  
Fragment**

**Date:** n.d.

**Medium:** Bronze

**Title: Ring with "Hooks"**

**Date:** n.d.

**Medium:** Bronze



**Title: Oil Feeder (Guttus)**

**Date:** circa 325 - 275 B.C.E.

**Primary Maker:** Unknown

**Artist**

**Medium:** Molded and modeled earthenware with applied, incised, and black slip-painted decoration

**Title: Head**

**Date:** n.d.

**Medium:** Unglazed earthenware

---

**Title: Head**  
**Date:** n.d.  
**Medium:** Terracotta

**Title: Brick**  
**Date:** n.d.  
**Primary Maker:** Unknown  
Artist

**Title: Brick**  
**Date:** n.d.  
**Primary Maker:** Unknown  
Artist

---

**Title: Brick**  
**Date:** n.d.  
**Primary Maker:** Unknown  
Artist

**Title: Square mosaic  
white chips**  
**Date:** n.d.  
**Primary Maker:** Unknown  
Artist  
**Medium:** Mosaic

**Title: Shell**  
**Date:** n.d.  
**Primary Maker:** Unknown  
Artist  
**Medium:** Shell

---

**Title: Shell**  
**Date:** n.d.  
**Primary Maker:** Unknown  
Artist  
**Medium:** Shell

**Title: Bone fragments**  
**Date:** n.d.  
**Primary Maker:** Unknown  
Artist  
**Medium:** Bone



**Title: Glass beaker**  
**Date:** n.d.  
**Medium:** Green glass

**Title: Spoon**

**Date:** n.d.

**Medium:** Bronze

**Title: Cow Idol**

**Date:** n.d.

**Title: Four Lamp**

**Fragments**

**Date:** n.d.

**Medium:** Slip-painted  
earthenware



**Title: Standing Nude  
Male Holding a Patera**

**Date:** n.d.

**Medium:** Cast bronze



**Title: Oil Lamp**

**Date:** 5th - 6th century

**Medium:** Terracotta



**Title: Oil Lamp**

**Date:** 5th - 6th century

**Medium:** Terracotta



**Title: Piriform  
Unguentarium**

**Date:** circa 300

**Medium:** Clear blue glass



**Title: Unguentarium**

**Date:** 1st - 2nd century

**Medium:** Clear yellow glass



**Title: Unguentarium**

**Date:** 1st - 2nd century

**Medium:** Clear yellow glass



**Title: Unguentarium**

**Date:** late 2nd century

**Medium:** Clear green glass



**Title: Red Polished Bowl**

**Date:** 1950 - 1600 B.C.E.

**Medium:** Brown clay, red slip

**Title: Gourd Jug**

**Date:** 1875/1850 - 1750 B.C.E.

**Medium:** Slip painted earthenware, incised decoration

**Title: Red Polished Gourd Juglet**

**Date:** 1875 - 1700 B.C.E.

**Medium:** Yellow clay, red slip

**Title: Red Polished Gourd Juglet**

**Date:** circa 1950 - 1700 B.C.E.

**Medium:** Yellow clay, red slip

**Title: Red Polished Gourd Jug**

**Date:** circa 1875 - 1750 B.C.E.

**Medium:** Brown clay, red slip

**Title: Red Polished Gourd Juglet**

**Date:** circa 1875 - 1750 B.C.E.

**Medium:** Brown clay, red slip

**Title: Red Polished Juglet**

**Date:** 1800 - 1750 B.C.E.

**Medium:** Earthenware with slip-painted, incised decoration

**Title: Red Polished Jug**

**Date:** 1800 - 1750 B.C.E.?

**Medium:** Earthenware, slip-painted with applied, incised and punch-hole decoration

**Title: Red Polished  
Juglet with Side Spout**  
**Date:** circa 1800 - 1700 B.C.E.  
**Medium:** Pottery

**Title: Red Polished  
Coarse Ware Cooking  
Dipper**  
**Date:** circa 1875 - 1750 B.C.E.  
**Medium:** Clay brick red,  
brownish red slip



**Title: Two Tripodic  
Amphorae Joined**  
**Date:** circa 1900 - 1750 B.C.E.  
**Medium:** Slip painted  
earthenware with incised  
decoration

**Title: White Painted  
String Hole Jug**  
**Date:** 1750 - 1700 B.C.E.  
**Medium:** Clay with dark paint



**Title: Black Slip Flask**  
**Date:** circa 1750 - 1700 B.C.E.  
**Medium:** Light clay, polished  
black slip

**Title: White Painted Jug**  
**Date:** 1750 - 1700 B.C.E.  
**Medium:** Buff clay with brown  
to red matt paint



**Title: White Painted Jug**  
**Date:** 1750 - 1700 B.C.E.  
**Medium:** Light clay with brown  
to red slightly polished paint



**Title: White Painted Bowl**  
**Date:** 1750 - 1700 B.C.E.  
**Medium:** Buff clay with brown  
to red matte paint



**Title: White painted bowl**  
**Date:** 1750 - 1700 B.C.E.  
**Medium:** Buff clay with matte  
brown paint



**Title: White painted pendent line style bottle**  
**Date:** 1750 - 1700 B.C.E.  
**Medium:** Clay with reddish-brown paint



**Title: White painted bowl**  
**Date:** 1750 - 1700 B.C.E.  
**Medium:** Light clay with brown paint



**Title: White painted bowl**  
**Date:** 1750 - 1700 B.C.E.  
**Medium:** Pottery; brown paint remains

**Title: White painted bowl**  
**Date:** circa 1750 - 1700 B.C.E.  
**Medium:** Pottery with paint remains

**Title: White painted bowl**  
**Date:** circa 1750 - 1700 B.C.E.  
**Medium:** Light clay with red paint

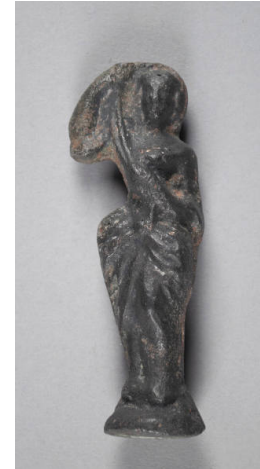

**Title: Standing Draped Female Figure**  
**Date:** n.d.  
**Medium:** Cast bronze



**Title: White painted Juglet**  
**Date:** 1750 - 1700 B.C.E.  
**Medium:** Pottery; red paint with polished surface

**Title: White painted jug**  
**Date:** 1750 - 1600 B.C.E.  
**Medium:** Buff clay with remains of matt brown paint

**Title: White Painted String Hole Style Jug**  
**Date:** circa 1750 - 1700 B.C.E.  
**Medium:** Yellow ground with red and black pattern



---

**Title: Harpocrates**

**Date:** n.d.

**Medium:** Cast bronze

**Title: White painted  
string hole jug**

**Date:** 1700 - 1600 B.C.E.

**Medium:** Buff clay with  
remains of paint

**Title: White Painted  
String Hole Jug**

**Date:** 1750 - 1700 B.C.E.

**Medium:** Light clay with red  
lustrous paint



**Title: White Painted  
String Hole Jug**

**Date:** 1750 - 1600 B.C.E.

**Medium:** Clay with paint



**Title: Statue Fragment:  
Human Ear and Hair  
Fragment**

**Date:** n.d.

**Medium:** Bronze

**Title: White painted  
tankard**

**Date:** circa 1700 - 1600 B.C.E.

**Medium:** Light clay, brown  
paint on white slip

---

**Title: Statuette**

**Fragment: Human Foot**

**Date:** before 5th century B.C.E.

**Medium:** Cast bronze

**Title: White painted jug**

**Date:** circa 1700 - 1600 B.C.E.

**Medium:** Light clay with brown  
matt paint

**Title: White painted jug**

**Date:** circa 1700 - 1600 B.C.E.

**Medium:** Light clay with brown  
to red paint



**Title:** Statuette  
**Fragment:** Helmet Crest  
**Date:** n.d.  
**Medium:** Bronze



**Title:** White painted  
animal vase  
**Date:** circa 1700 - 1600 B.C.E.  
**Medium:** Light clay with brown  
paint

**Title:** Base ring bottle  
**Date:** 1450 - 1350 B.C.E.  
**Medium:** Clay with white slip  
and paint



**Title:** White slip bowl  
**Date:** circa 1550 - 1400 B.C.E.  
**Medium:** Red clay with whitish  
slip and brown paint



**Title:** Plain White VI Jug  
**Date:** circa 475 - 370 B.C.E.  
**Medium:** Earthenware (light  
clay) with white painted  
decoration

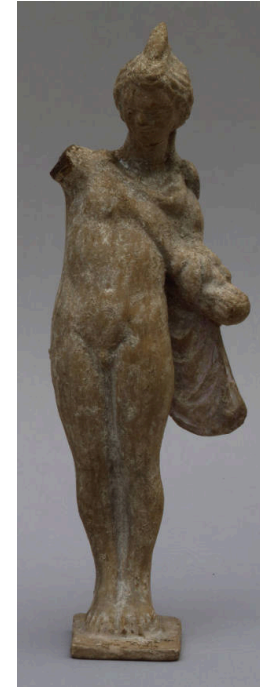

**Title:** Eros or  
Hermaphrodite with  
Apples  
**Date:** late 3rd - 2nd century B.  
C.E.  
**Medium:** Earthenware, slip-  
painted with cold-painted  
decoration

**Title: Plain White VI Jug**

**Date:** circa 475 - 370 B.C.E.

**Medium:** Earthenware (light buff) with white painted decoration



**Title: Plain White VI Jug**

**Date:** 475 - 370 B.C.E.

**Medium:** Earthenware (red) with light slip



**Title: Standing Female Holding a Bird and Fan**

**Date:** 4th - 3rd century B.C.E.

**Medium:** Earthenware with slip-painted decoration



**Title: Jug**

**Date:** circa 50 - 250

**Medium:** Clay with polished red surface

**Title: Coarse Ware Cup**

**Date:** 325 - 50 B.C.E.

**Medium:** Pottery



**Title: Standing Female (Aphrodite?) Holding a Pomegranate**

**Date:** 2nd century B.C.E.

**Medium:** Molded and modeled earthenware with slip- and cold-painted decoration

---

**Title: Tall Pot**

**Date:** n.d.

**Medium:** Clay

**Title: Standing Boy**

**Date:** 2nd century B.C.E.

**Medium:** Earthenware, slip-painted (?) with cold-painted decoration

**Title: Juglet**

**Date:** n.d.

**Medium:** Pottery



**Title: Sub-Mycenean Jug**

**Date:** circa 1200 - 1075 B.C.E.

**Medium:** Yellow clay with black and red slip; white paint

**Title: Female Idol**

**Date:** n.d.

**Medium:** Earthenware with slip-painted decoration



**Title: White Painted Jug**

**Date:** 1050 - 950 B.C.E.

**Medium:** Earthenware (buff clay) with reddish-brown and light red accessory painted decoration

---

**Title: Female Idol**

**Date:** n.d.

**Medium:** Earthenware with slip-painted decoration

**Title: White Painted Jug**

**Date:** 1050 - 950 B.C.E.

**Medium:** Earthenware with buff slip with reddish-brown to dark brown painted decoration

**Title: Bichrome Bowl**

**Date:** circa 1050 - 950 B.C.E.

**Medium:** Reddish clay with buff slip and black and red paint



**Title: Bichrome Jug**

**Date:** circa 950 - 850 B.C.E.

**Medium:** Reddish clay with black and red paint

**Title: Bichrome III Bowl**

**Date:** circa 900 - 700 B.C.E.

**Medium:** Earthenware (red) with light-colored slip and black and red painted decoration

**Title: Black-on-Red I (III) Jug**

**Date:** circa 900 - 700 B.C.E.

**Medium:** Earthenware (red) with red-brown slip and matte black painted decoration



**Title: Statuette**

**Fragment: Human Leg**

**Date:** n.d.

**Medium:** Cast bronze

**Title: Black-on-Red I (III) or II (IV) Jug**

**Date:** circa 850 - 600 B.C.E.

**Medium:** Earthenware (reddish) with lustrous red slip and black accessory painted decoration



**Title: Bichrome IV Amphora**

**Date:** 700 - 475 B.C.E.

**Medium:** Earthenware (light buff) with light slip and black and purple painted decoration



**Title: Bichrome Red I (IV) Bowl**

**Date:** 750 - 550 B.C.E.

**Medium:** Earthenware (red) with buff slip and black and reddish-purple painted decoration



**Title: Bichrome Red I (IV) Jug**

**Date:** circa 700 - 550 B.C.E.

**Medium:** Earthenware (red) with reddish slip and red and black accessory painted decoration

**Title: Black-on-Red III (V) Juglet**

**Date:** circa 600 - 475 B.C.E.

**Medium:** Earthenware (reddish) with red slip and black painted decoration

---

**Title: Bronze Age Sherd**

**Date:** n.d.

**Medium:** Buff clay with orange /brown paint

**Title: Bronze Age Pottery Sherd**

**Date:** n.d.

**Medium:** Buff clay with light and dark brown paint

**Title: Bronze Age Sherd**

**Date:** n.d.

**Medium:** Buff clay with slip and paint, curved spiral pattern

---

**Title: Bronze Age Sherd with Abbreviated Spiral Pattern**

**Date:** n.d.

**Medium:** Buff clay with orange /brown paint

**Title: Statuette  
Fragment: Head of a Woman**

**Date:** late 2nd - early 1st century B.C.E.

**Medium:** Earthenware, slip-painted (?) with cold-painted decoration



**Title: Cup**

**Date:** 50 - 150

**Medium:** Unglazed earthenware (reddish clay)



**Title: Unguentarium**

**Date:** circa 50 - 150

**Medium:** Clay; reddish-brown surface with purple paint remains



**Title: Horned Head**

**Date:** 1800 - 1700 B.C.E.?

**Medium:** Earthenware, slip-painted with incised decoration



**Title: Torso of a Female Idol**

**Date:** 1900 - 1750 B.C.E.

**Medium:** Earthenware, slip-painted with applied, incised and punch-hole decoration

---

**Title: Unguentarium stopper**

**Date:** n.d.

**Medium:** Dark green glass with rough, bubbly surface



**Title: Counters or Jewel Stones**

**Date:** 1st - 3rd century

**Medium:** Glass

**Title: Fragments**

**Date:** 1st - 3rd century

**Medium:** Glass

---

**Title: Bronze Age Handle Fragment**

**Date:** n.d.

**Medium:** Buff clay with dark orange-brown paint

**Title: Bronze Age Pottery Sherd**

**Date:** n.d.

**Medium:** Clay with brown glaze

**Title: Lamp**

**Date:** late 10th century (Byzantine) or 13th century

**Medium:** Glazed earthenware

---

**Title: Lamp**

**Date:** 5th - 6th century

**Medium:** Pink-buff terracotta with brown slip

**Title: Shell Lamp**

**Date:** mid- 7th - mid- 6th century B.C.E.

**Medium:** Terracotta (coarse) with brown slip

**Title: Statuette**

**Fragment: Female Head from a Votive Figurine**

**Date:** 3rd - 2nd century B.C.E.

**Medium:** Earthenware



**Title:** Statuette  
**Fragment:** Female Head  
from a Votive Figurine  
**Date:** n.d.  
**Medium:** Earthenware

**Title:** Statuette  
**Fragment:** Female Head  
and Shoulders  
**Date:** early 3rd century B.C.E.  
**Medium:** Earthenware with  
cold-painted decoration



**Title:** Red-Figure Bell-  
Krater Fragment: Two  
Youths (Perhaps  
Orestes and Pylades at  
the Altar in Taurus)  
**Date:** circa 435 - 425 B.C.E.  
**Primary Maker:** Peleus Painter  
**Medium:** Earthenware with  
slip-painted decoration

**Title:** Red Figure  
Skyphos Rim Fragment:  
Head and Shoulder of a  
Woman  
**Date:** circa 450 B.C.E.  
**Primary Maker:** Douris  
**Medium:** Earthenware with  
slip-painted decoration

**Title:** Red-Figure  
Fragment from a Large  
Vase: Part of a Woman  
**Date:** circa 430 B.C.E.  
**Primary Maker:** Kleophon  
Painter  
**Medium:** Earthenware with  
slip-painted decoration

**Title:** Red Figure Kalyx  
Krater Fragment  
**Date:** 450 - 420 B.C.E.  
**Primary Maker:** Achilles  
Painter  
**Medium:** Earthenware with  
slip-painted decoration



**Title:** Red-Figure  
Lekanis Lid Fragment:  
Woman Sitting on a Rock  
**Date:** circa 400 - 375 B.C.E.  
**Primary Maker:** Jena Painter  
**Medium:** Earthenware with  
slip-painted decoration



**Title:** Red Figure Two  
Banded Calyx-Krater  
Fragment: Battle of  
Kaineus and Centaur  
(upper register),  
Departure of a Youth  
(lower registrar)  
**Date:** circa 440 - 430 B.C.E.  
**Primary Maker:** Polygnotos  
**Medium:** Earthenware with  
slip-painted decoration

**Title:** Red-Figure Pottery  
Fragment  
**Date:** circa mid- 5th century B.  
C.E.  
**Primary Maker:** Euaion Painter  
**Medium:** Earthenware with  
slip-painted decoration



**Title: Four Fragments  
from Red-Figure Open  
Vase**

**Date:** n.d.

**Primary Maker:** Syleus Painter

**Medium:** Earthenware with  
slip-painted decoration



**Title: Statuette  
Fragment: Head of a  
Woman with Elaborate  
Coiffure**

**Date:** circa second half of 1st  
century B.C.E.

**Medium:** Earthenware

**Title: Statuette  
Fragment: Head of a  
Woman**

**Date:** n.d.

**Medium:** Earthenware with  
cold- or slip-painted decoration



**Title: Enthroned Athena**

**Date:** late 6th - early 5th  
century B.C.E.

**Medium:** Slip-painted  
earthenware with cold-painted  
decoration

**Title: Statuette  
Fragment: Eros**

**Date:** circa 4th century B.C.E.

**Medium:** Earthenware



**Title: Ram-Shaped  
Vessel**

**Date:** second - third quarter of  
5th century B.C.E.

**Medium:** Earthenware with  
cold-painted decoration



**Title: Pigeon**

**Date:** 5th century B.C.E.

**Medium:** Slip-painted  
earthenware



**Title: Statuette  
Fragment: Head of the  
Helmeted Promachos  
Athena**

**Date:** circa 6th century B.C.E.

**Medium:** Slip-painted  
earthenware

**Title: Architectural  
Fragment: Antefix as a  
Mask of a Satyr**

**Date:** n.d.

**Medium:** Earthenware with  
cold-painted decoration



**Title: Head of a Woman**

**Date:** 1st century

**Medium:** Earthenware with cold-painted decoration



**Title: Horse and Rider**

**Date:** circa 550 B.C.E.

**Medium:** Earthenware with slip-painted decoration

**Title: Statuette**

**Fragment: Torso and Head of a Woman**

**Date:** after mid 6th century B.C.E.

**Medium:** Earthenware



**Title: Relief Fragment: Profile Head of a Young Woman**

**Date:** n.d.

**Medium:** Marble



**Title: Mural Relief: Nike Sacrificing a Bull**

**Date:** 1st - 2nd century

**Medium:** Slip-painted molded and modeled earthenware



**Title: Statuette**

**Fragment: Head of a Man**

**Date:** early 4th century B.C.E.?

**Medium:** Earthenware with cold-painted decoration

**Title: Statuette**

**Fragment: Head of a Man**

**Date:** late 3rd century B.C.E.

**Medium:** Earthenware with cold-painted decoration

**Title: Statuette**

**Fragment: Head of a Woman**

**Date:** n.d.

**Medium:** Earthenware with cold-painted decoration

**Title: Statuette**

**Fragment: Head of a Woman**

**Date:** n.d.

**Medium:** Earthenware with cold-painted decoration

---

**Title: Statuette**  
**Fragment: Head of a Woman**  
**Date:** mid- 5th century B.C.E.?  
**Medium:** Slip-painted earthenware

**Title: Statuette**  
**Fragment: Human Head**  
**Date:** n.d.  
**Medium:** Earthenware

**Title: Statuette**  
**Fragment: Head of a Woman from a Votive Figurine**  
**Date:** n.d.  
**Medium:** Earthenware with cold-painted decoration

---

**Title: Statuette**  
**Fragment: Human Head**  
**Date:** n.d.  
**Medium:** Earthenware with cold-painted decoration

**Title: Statuette**  
**Fragment: Head of a Woman**  
**Date:** n.d.  
**Medium:** Earthenware

**Title: Sherd**  
**Date:** n.d.  
**Medium:** Buff clay with dark brown glaze

---

**Title: Bronze Age Sherd**  
**Date:** n.d.  
**Medium:** Buff clay with brown paint

**Title: Sherd**  
**Date:** n.d.  
**Medium:** Buff clay with brown glaze

**Title: Sherd**  
**Date:** circa 1100 B.C.E.  
**Medium:** Buff clay, brown paint

---

**Title: Tetradrachm:  
Akragas (Sicily) (after  
Greek original)**  
**Date:** 20th century  
**Medium:** Electrotpe, after  
silver original

---

**Title: Tetradrachm:  
Naxos (Sicily) (after  
Greek original)**  
**Date:** 20th century  
**Medium:** Electrotpe, after  
silver original

---

**Title: Tetradrachm:  
Naxos (Sicily) (after  
Greek original)**  
**Date:** 20th century  
**Medium:** Electrotpe, after  
silver original

---

**Title: Tetradrachm:  
Katane (Sicily) (after  
Greek original)**  
**Date:** 20th century  
**Medium:** Electrotpe, after  
silver original

---

**Title: Dekadrachm:  
Syracuse (Sicily) (after  
Greek original)**  
**Date:** 20th century  
**Medium:** Electrotpe, after  
silver original

---

**Title: Tetradrachm:  
Syracuse (Sicily) (after  
Greek original)**  
**Date:** 20th century  
**Medium:** Electrotpe, after  
silver original

---

**Title: Dekadrachm:  
Syracuse (Sicily) (after  
Greek original)**  
**Date:** 20th century  
**Medium:** Electrotpe, after  
silver original

---

**Title: Didrachm: Terina  
(South Italy) (after Greek  
original)**  
**Date:** 20th century  
**Medium:** Electrotpe, after  
silver original

---

**Title: Di-Stater: Rhegium  
(South Italy) (after Greek  
original)**  
**Date:** 20th century  
**Medium:** Electrotpe, after  
silver original

---

**Title: Di-Stater: Thurium (South Italy) (after Greek original)**

**Date:** 20th century

**Medium:** Electrotpe, after silver original

---

**Title: Stater: Tarentum (South Italy) (after Greek original)**

**Date:** 20th century

**Medium:** Electrotpe, after gold original

---

**Title: Tetradrachm: Macedonia (North Greece) (after Greek original)**

**Date:** 20th century (after circa 357 B.C.E. original)

**Medium:** Electrotpe, after silver original

---

**Title: Tetradrachm: Macedonia (North Greece) (after Greek original)**

**Date:** 20th century (after 306 - 283 B.C.E. original)

**Medium:** Electrotpe, after silver original

---

**Title: Tetradrachm: Olynthus (Chalkidike) (after Greek original)**

**Date:** 20th century (after 383 - 379 B.C.E. original)

**Medium:** Electrotpe, after silver original

---

**Title: Tetradrachm: Athens (Attica) (after Greek original)**

**Date:** 20th century (after 490 B. C.E.? original)

**Medium:** Electrotpe, after silver original

---

**Title: Stater: Elis (after Greek original)**

**Date:** 20th century (after 420 - 410 B.C.E. original)

**Medium:** Electrotpe, after silver original

---

**Title: Stater: Elis (after Greek original)**

**Date:** 20th century (after circa 360 B.C.E. original)

**Medium:** Electrotpe, after silver original

---

**Title: Stater: Stymphalos (after Greek original)**

**Date:** 20th century (after circa 350 B.C.E. original)

**Medium:** Electrotpe, after silver original

---

**Title: Tetradrach: Bactria (Bulgaria) (after Hellenistic original)**

**Date:** 20th century (after circa 180 B.C.E. original)

**Medium:** Electrotpe, after silver original

**Title: Argive Late Geometric Vase Fragment: Female Chorus Performing a Ring Dance**

**Date:** circa 725 - 700 B.C.E.

**Medium:** Earthenware (buff) with black painted decoration

**Title: Vessel Sherd**

**Date:** circa 8th century B.C.E.

**Medium:** Pink clay with yellow-cream slip

---

**Title: Vase Sherd**

**Date:** circa 750 B.C.E.

**Medium:** Pinkish-buff clay with black glaze design

---

**Title: Lid Fragment**

**Date:** n.d.

**Medium:** Pottery, painted in red geometric design



---

**Title: Funerary Relief**

**Date:** 2nd century

**Medium:** Limestone, tomb stele

---

**Title: Vase Fragment**

**Date:** n.d.

**Medium:** Pottery

---

**Title: Vase Fragment**

**Date:** mid- 7th century B.C.E.

**Medium:** Dark paint on light clay

---

**Title: Vase Fragment**

**Date:** n.d.

**Medium:** Cream clay with black glaze design

---

**Title: Bowl Sherd**

**Date:** n.d.

**Medium:** Pink-orange clay  
with black paint

**Title: Kotyle or Krater  
Fragment**

**Date:** circa early 8th century B.  
C.E.

**Medium:** Pink-buff clay with  
black stripes

**Title: Vase Fragment**

**Date:** late 7th century B.C.E.

**Medium:** Clay with reddish  
brown and black paint



**Title: Fragment of a Kylix**

**Date:** 1300 - 1230/1200 B.C.E.

**Medium:** Earthenware with  
slip-painted decoration

**Title: Red Figure Kylix  
Fragment from a  
Lekanis (?): Warrior with  
a Thracian Helmet**

**Date:** circa 464 - 460 B.C.E.

**Primary Maker:** Niobid Painter

**Medium:** Earthenware with  
slip-painted decoration



**Title: Black-Figure  
Column Krater Handle  
Fragment: Two Heads  
(male and female) in  
Profile**

**Date:** 7th - early 6th century B.  
C.E.

**Medium:** Earthenware with  
slip-painted decoration



**Title: Alabastron**

**Date:** n.d.

**Medium:** Earthenware with  
slip-painted decoration



**Title: Alabastron**

**Date:** n.d.

**Medium:** Earthenware with  
slip-painted decoration



**Title: Aryballos**

**Date:** n.d.

**Medium:** Earthenware with  
slip-painted decoration



**Title: Alabastron**

**Date:** n.d.

**Medium:** Earthenware with slip-painted decoration



**Title: Aryballos**

**Date:** n.d.

**Medium:** Earthenware with slip-painted decoration

**Title: Black-Figure Kylix:  
A Satyr Carrying a  
Garland and Vine  
Following a Maenad with  
Two Garlands and Vines**

**Date:** n.d.

**Medium:** Earthenware with slip-painted decoration

**Title: Plate**

**Date:** n.d.

**Medium:** Earthenware with slip-painted decoration



**Title: Black-Figure Plate:  
Prancing Goat**

**Date:** circa 510 - 490 B.C.E.

**Medium:** Earthenware with slip-painted decoration

**Title: Black-Figure  
Vessel Sherd: Owl and  
Human Foot**

**Date:** late 6th century B.C.E.

**Medium:** Earthenware with slip-painted decoration

**Title: Black-Figure  
Vessel Sherd: Part of a  
Human (Shoulder and  
hair)**

**Date:** early 5th century B.C.E.

**Medium:** Earthenware with slip-painted decoration

**Title: Neck of Large  
Vessel Fragment: Duck,  
Roses**

**Date:** 7th - 6th century B.C.E.

**Medium:** Corinthian fabric with black figures

**Title: Black-Figure  
Panathenaic Amphora  
Fragment: Letters and  
Line**

**Date:** n.d.

**Medium:** Earthenware with slip-painted decoration



---

**Title: Black-Figure  
Sherd: Athena Featured**  
**Date:** circa 540 - 530 B.C.E.  
**Primary Maker:** Swing Painter  
**Medium:** Earthenware with  
slip-painted decoration



**Title: Head of Athena /  
Owl**  
**Date:** 5th century B.C.E.

**Title: Horseman / Taras  
on Dolphin**  
**Date:** 272 - 235 B.C.E.

---

**Title: Female Head / Maze**  
**Date:** n.d.  
**Medium:** Coin

**Title: Helmeted God,  
Goddess? / Pegassus**  
**Date:** n.d.  
**Medium:** Coin

**Title: Zeus? / Athena?**  
**Date:** n.d.  
**Medium:** Coin

---

**Title: Lion's Head /  
Animal**  
**Date:** n.d.  
**Medium:** Coin



**Title: Vase**  
**Date:** 5th or 6th century B.C.E.  
**Medium:** Aryballos with  
geometric design

**Title: Vase**  
**Date:** n.d.

**Title: Black Figure  
Vessel Sherd**

**Date:** n.d.

**Medium:** Earthenware with  
slip-painted decoration

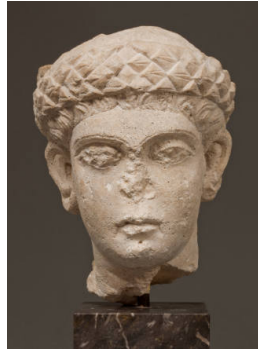

**Title: Head of an  
Emperor**

**Date:** 4th - 5th century C.E.

**Primary Maker:** Unknown  
Artist

**Medium:** Carved limestone  
high relief



**Title: Black-Figure  
Panathenaic Amphora  
Fragment: Two Runners**

**Date:** circa 530 B.C.E.

**Medium:** Earthenware with  
slip-painted decoration

**Title: Black-Figure Stand  
Fragment (base):  
Ganymede with Hoop on  
Back**

**Date:** n.d.

**Medium:** Earthenware with  
slip-painted decoration

**Title: Black-Figure  
Panathenaic Amphora  
Fragment: Inscription**

**Date:** 352 - 351 B.C.E.

**Medium:** Earthenware with  
slip-painted decoration

**Title: Vessel Sherd: Silen**

**Date:** circa 550 - 530 B.C.E.

**Medium:** Earthenware with  
slip-painted decoration

**Title: Small Vessel for  
Liquids, with Classical  
Stand**

**Date:** n.d.

**Medium:** Terracotta

**Title: Black-Figure  
Lekythos: Geometric  
and Palmette Designs**

**Date:** circa 470 - 450 B.C.E.

**Medium:** Earthenware with  
slip-painted and cold-painted  
decoration



**Title: Black-Figure  
Nikosthenic Amphora  
Handle Fragment:  
Satyr's Head with Border  
Design on Fragment**

**Date:** circa 535 - 520 B.C.E.

**Primary Maker:** Unknown  
Artist

**Medium:** Earthenware with  
slip-painted decoration



**Title: Aryballos**

**Date:** late 6th century B.C.E.

**Medium:** Earthenware with slip-painted decoration



**Title: Fragment of a Black-figure Plaque: Burial Mourning Scene (Prothesis)**

**Date:** 500 - 480 B.C.E.

**Medium:** Earthenware with slip-painted decoration



**Title: Black-Figure Lekythos: Two Pairs of Women, Each Wearing a Dress and Mantle, with One Seated and One Standing**

**Date:** n.d.

**Medium:** Earthenware with slip-painted decoration

**Title: Black-Figure Lekythos**

**Date:** circa 510 - 500 B.C.E.

**Medium:** Earthenware with slip-painted decoration



**Title: Pyxis (so-called Lebes Gamikos)**

**Date:** 420 - 400 B.C.E.

**Medium:** Earthenware with slip-painted decoration



**Title: Kabiric Pyxis  
Fragement: Odysseus's Men Before Circe, Two Combatants**

**Date:** circa 430 - 420 B.C.E.

**Primary Maker:** Kabiros Painter

**Medium:** Earthenware with slip-painted and incised decoration

**Title: Black-Figure  
Miniature Panathenaic  
Amphora**

**Date:** n.d.

**Medium:** Earthenware with  
slip-painted decoration

**Title: Black-Figure Squat  
Lekythos**

**Date:** early 5th century B.C.E.

**Medium:** Clay with black glaze  
and white and red slip  
decoration



**Title: Geometric  
Kantharos/Bowl**

**Date:** late 8th - early 7th  
century B.C.E.

**Medium:** Earthenware with  
slip-painted decoration

**Title: Black Figure  
Kabiric Kantharos  
Fragment: Scene of  
Banqueting, Servants**

**Date:** 5th century B.C.E.

**Medium:** Earthenware with  
slip-painted and incised  
decoration

**Title: Black Figure  
Kabiric Askos Fragment:  
Goat being held by horns**

**Date:** 420 - 400 B.C.E.

**Medium:** Earthenware with slip-  
painted and incised decoration

**Title: Black Figure  
Kabiric Kantharos  
Fragment: Procession or  
Festivity, Acrobats with  
Three-legged Table**

**Date:** 410 - 400 B.C.E.

**Medium:** Earthenware with  
slip-painted and incised  
decoration



**Title: Black-Figure Dinos  
Rim Fragment: Ivy  
Leaves, Chariot Race,  
Warriors, Part of a  
Warship**

**Date:** circa 540 - 530 B.C.E.

**Medium:** Earthenware with  
slip-painted decoration



**Title: Red-Figure Kylix  
Fragment: A Komos  
(Party Scene)**

**Date:** circa 515 - 510 B.C.E.

**Medium:** Earthenware with  
slip-painted decoration

**Title: Tetra-Obol: Head  
of Aphrodite Laureate  
(obverse), Flying  
Pegasus (reverse)**

**Date:** 350 - 338 B.C.E.

**Primary Maker:** Unknown  
Artist

**Medium:** Struck silver

---

**Title: Tetra-Obol: Flying Pegasus (obverse), Head of Aphrodite (reverse)**

**Date:** 350 - 338 B.C.E.

**Primary Maker:** Unknown Artist

**Medium:** Struck silver

---

**Title: Hemidrachm: Forepart of Pegasus (obverse), Head of Aphrodite (reverse)**

**Date:** 350 - 338 B.C.E.

**Primary Maker:** Unknown Artist

**Medium:** Struck silver

---

**Title: Flying Pegasus (obverse), Trident (reverse)**

**Date:** 400 - 322 B.C.E.

**Primary Maker:** Unknown Artist

**Medium:** Struck bronze

---

**Title: Flying Pegasus (obverse), Trident (reverse)**

**Date:** 400 - 322 B.C.E.

**Primary Maker:** Unknown Artist

**Medium:** Struck bronze

---

**Title: Flying Dove (obverse), Wreath Encircling a Monogram (reverse)**

**Date:** 243 - 146 B.C.E.

**Primary Maker:** Unknown Artist

**Medium:** Struck bronze

---

**Title: Flying Dove (obverse), Wreath Encircling a Monogram (reverse)**

**Date:** 243 - 146 B.C.E.

**Primary Maker:** Unknown Artist

**Medium:** Struck bronze

---

**Title: Head of Athena (obverse), Standing Owl (reverse)**

**Date:** 370 B.C.E.

**Primary Maker:** Unknown Artist

**Medium:** Struck bronze

---

**Title: Head of Pallas (obverse), Poseidon (reverse)**

**Date:** 370 - 240 B.C.E.

**Primary Maker:** Unknown Artist

**Medium:** Struck bronze

---

**Title: Red-Figure Fragment of Attic Cup-Calyx (helmeted soldier holding shield)**

**Date:** circa mid- 5th century B. C.E.

**Medium:** Slip-painted earthenware

---

**Title:** Sphinx (obverse),  
Amphora (reverse)  
**Date:** after 250 B.C.E.  
**Primary Maker:** Unknown  
Artist  
**Medium:** Struck bronze alloy

**Title:** Bust of  
Ptolemaeus III (obverse),  
Eagle Standing on a  
Thunderbolt (reverse)  
**Date:** 247 - 222 B.C.E.  
**Primary Maker:** Unknown  
Artist  
**Medium:** Struck bronze

**Title:** Denarius of  
Marcus Porcius Laeca:  
Head of Roma (obverse),  
Libertas Crowned by  
Victory (Reverse)  
**Date:** 124 - 103 B.C.E.  
**Primary Maker:** Unknown  
Artist  
**Medium:** Struck silver

---

**Title:** Denarius of Lucius  
Saturnius: Head of  
Roma (obverse), Saturn  
in a quadriga (reverse)  
**Date:** circa 90 B.C.E.  
**Primary Maker:** Unknown  
Artist  
**Medium:** Struck silver

**Title:** Denarius of Q.  
Caepio Brutus: Head of  
Libertas (obverse),  
Counsel (Lucius Junius  
Brutus) Walking  
Between Two Lictors  
and Preceded by  
Accensus (reverse)  
**Date:** circa 50 B.C.E.  
**Primary Maker:** Unknown  
Artist  
**Medium:** Struck silver

**Title:** Denarius of Titus  
Carisius: Head of Juno  
Moneta (obverse),  
Implements for Coining  
Money (reverse)  
**Date:** circa 45 B.C.E.  
**Primary Maker:** Unknown  
Artist  
**Medium:** Struck silver

---

**Title:** Denarius of  
Marcus Antonius: Galley  
(obverse), Three  
Standards (reverse)  
**Date:** circa 33 - 31 B.C.E.  
**Primary Maker:** Unknown  
Artist  
**Medium:** Struck silver

**Title:** Denarius of  
Tiberius Caesar: Head of  
Tiberius Caesar  
(obverse), Allegorical  
Female Figure Seated  
(Livia as Pax or  
Justice?) (reverse)  
**Date:** 15 - 14 B.C.E.  
**Primary Maker:** Unknown  
Artist  
**Medium:** Struck silver

**Title:** Denarius of Trajan:  
Bust of Trajan Laureate  
(obverse), Trophy of  
Arms (reverse)  
**Date:** 107 - 111  
**Primary Maker:** Unknown  
Artist  
**Medium:** Struck silver



**Title:** Red-Figure Neck Pelike Fragment:  
**Ephebe (Youth)**  
**Date:** circa 510 B.C.E.  
**Primary Maker:** Euphronios  
**Medium:** Earthenware with slip-painted decoration

**Title:** Denarius of Lucius Verus: Head of Lucius Verus (obverse), Mars Standing (reverse)  
**Date:** December 163 - December 164  
**Primary Maker:** Unknown Artist  
**Medium:** Struck silver

**Title:** Red Figure Hydra Neck Fragment  
**Date:** n.d.  
**Primary Maker:** Girgenti Painter  
**Medium:** Earthenware with slip-painted decoration

**Title:** Head of a Warrior (obverse), Ship's Prow (reverse)  
**Date:** 300 - 229 B.C.E.  
**Primary Maker:** Unknown Artist  
**Medium:** Struck bronze

**Title:** Hemidrachm: Boeotian Shield (obverse), Kantharos and Club (reverse)  
**Date:** 426 B.C.E.  
**Primary Maker:** Unknown Artist  
**Medium:** Struck silver

**Title:** Drachma: Profile Head of the Nymph Euboea (obverse), Bull's Head and Kantharos (reverse)  
**Date:** 378 - 338 B.C.E.  
**Primary Maker:** Unknown Artist  
**Medium:** Struck silver

**Title:** Half Obol: Head of Athena (obverse), Standing Owl (reverse)  
**Date:** 479 B.C.E.  
**Primary Maker:** Unknown Artist  
**Medium:** Struck silver

**Title:** Triobol: Head of Athena (obverse), Standing Owl (reverse)  
**Date:** circa 460 B.C.E.  
**Primary Maker:** Unknown Artist  
**Medium:** Struck silver

**Title:** Drachma: Head of Athena (obverse), Standing Owl (reverse)  
**Date:** 430 - 400 B.C.E.  
**Primary Maker:** Unknown Artist  
**Medium:** Struck silver

---

**Title: Di-Obol: Head of Athena (obverse), Two Owls (reverse)**

**Date:** 393 - 300 B.C.E.

**Primary Maker:** Unknown

Artist

**Medium:** Struck silver

---

**Title: Head of Athena (obverse), Standing Owl (reverse)**

**Date:** 393 - 322 B.C.E.

**Primary Maker:** Unknown

Artist

**Medium:** Struck bronze

---

**Title: Denarius of Flavius: Head of Roma (obverse), Diana in a Biga (reverse)**

**Date:** 172 - 151 B.C.E.

**Primary Maker:** Unknown

Artist

**Medium:** Struck silver

---

**Title: Coin of Marcus Julius Phillipus Arabus: Laureate Bust of Phillipus (obverse), Felicitas Standing Holding a Caduceus and Cornucopia (reverse)**

**Date:** 246

**Primary Maker:** Unknown

Artist

**Medium:** Struck bronze

---

**Title: Antoninianus of Gallienus: Radiate Head of Gallienus (obverse), Standing Soldier Holding Spear and Resting on Shield (reverse)**

**Date:** 267

**Primary Maker:** Unknown

Artist

**Medium:** Struck silver

---

**Title: Antoninianus of Claudius II: Radiate Head of Claudius (obverse), Aequitas Standing and Holding Scales and Cornucopia (reverse)**

**Date:** 268 - 270

**Primary Maker:** Unknown

Artist

**Medium:** Struck silver

---

**Title: Rim Fragment from Red Figure Kylix**

**Date:** n.d.

**Medium:** Earthenware with slip-painted decoration

---

**Title: Antoninianus of Lucius Domitius Aurelianus: Radiate head of Aurelian (obverse), the Emperor Standing with Concordia (reverse)**

**Date:** 270 - 275

**Primary Maker:** Unknown

Artist

**Medium:** Struck silver

---

**Title: Antoninianus of Maximianus Hercules: Radiate Head of Maximaianus (obverse), the Emperor Standing with Jupiter (reverse)**

**Date:** 292 - 295

**Primary Maker:** Unknown

Artist

**Medium:** Struck silver



**Title:** Antoninianus of Galerius Valerius Maximianus: Radiate Head of Galerius (obverse), the Emperor Standing With Jupiter (reverse)  
**Date:** 293 - 305  
**Primary Maker:** Unknown  
Artist  
**Medium:** Struck silver

**Title:** Antoninianus of Flacus Constantius: Radiate Head of Constantinus (obverse), A Prince Standing with Jupiter (reverse)  
**Date:** 295 - 305  
**Primary Maker:** Unknown  
Artist  
**Medium:** Struck silver

**Title:** Antoninianus of Flacus Constantius: Radiate Head of Constantinus (obverse), Inscription in a Wreath (reverse)  
**Date:** 295 - 305  
**Primary Maker:** Unknown  
Artist  
**Medium:** Struck silver

**Title:** Antoninianus of Lucianus Licinius: Radiate Bust of Licinius (obverse), Standing Jupiter (reverse)  
**Date:** 307 - 324  
**Primary Maker:** Unknown  
Artist  
**Medium:** Struck silver

**Title:** Constantinian Commemorative Coin: Helmeted Bust of Roma (obverse), She Wolf Nursing the Twins Romulus and Remus (reverse)  
**Date:** circa 295  
**Primary Maker:** Unknown  
Artist  
**Medium:** Struck bronze



**Title:** Coin of Flacus Valerius Constantinus: Helmeted and Laureate Head of Constantine (obverse), Two Standing Victories Holding a Shield on an Altar (reverse)  
**Date:** 308 - 337  
**Primary Maker:** Unknown  
Artist  
**Medium:** Struck bronze

**Title:** Coin of Flacus Valerius Constantinus: Laureate bust of Constantine (obverse), Jupiter standing and holding a Victory on a globe (reverse)  
**Date:** 308 - 337  
**Primary Maker:** Unknown  
Artist  
**Medium:** Struck bronze

**Title:** Coin of Flacus Justinianus Constantinus II: Head of Constantine (obverse), Two standing soldiers leaning on a shield (reverse)  
**Date:** 337 - 361  
**Primary Maker:** Unknown  
Artist  
**Medium:** Struck bronze

**Title:** Fragment of Red Figure Kylix  
**Date:** n.d.  
**Medium:** Earthenware with slip-painted decoration

**Title: Coin of Valens:  
Head of Valens  
(obverse), The Emperor  
Captive (reverse)**

**Date:** 364 - 367

**Primary Maker:** Unknown  
Artist

**Medium:** Struck bronze

**Title: Coin of Flavius  
Theodosius: Head of  
Theodosius (obverse),  
Wreath (reverse)**

**Date:** August 378 - August 383

**Primary Maker:** Unknown  
Artist

**Medium:** Struck bronze

**Title: Coin of Flavius  
Throdosius: Head of  
Theodosius (obverse),  
Victory (reverse)**

**Date:** 388 - 393

**Primary Maker:** Unknown  
Artist

**Medium:** Struck bronze

**Title: Coin a Valentinian  
II: Bust of Valentinian  
(obverse), Victory,  
captive (Reverse)**

**Date:** circa 388

**Primary Maker:** Unknown  
Artist

**Medium:** Struck bronze

**Title: Coin of Valentinian  
II: Head of Valentinian  
(obverse), Victory,  
wreath (reverse)**

**Date:** circa 388

**Primary Maker:** Unknown  
Artist

**Medium:** Struck bronze

**Title: Fragment of Red  
Figure Closed Vase**

**Date:** n.d.

**Medium:** Earthenware with  
slip-painted decoration

**Title: Wall Fresco: Style  
III**

**Date:** circa 1st century

**Medium:** Fresco in wooden  
frame



**Title: Head, Male?**

**Date:** n.d.

**Medium:** Marble



**Title: Red Figure Vessel  
Fragment (from a kylix?)**

**Date:** circa 430 B.C.E.

**Medium:** Earthenware with  
slip-painted decoration

---

**Title: Red Figure Vessel  
Fragment**

**Date:** second half of 5th  
century B.C.E.

**Medium:** Earthenware with  
slip-painted decoration

**Title: Fragment of Red  
Figure Kylix**

**Date:** circa mid- 5th century B.  
C.E.

**Medium:** Earthenware with  
slip-painted decoration

**Title: Fragment of Red-  
Figure Kylix**

**Date:** circa 450 B.C.E.

**Medium:** Earthenware with  
slip-painted decoration

---

**Title: Red Figure Kylix  
Fragment**

**Date:** circa mid- 5th century B.  
C.E.

**Medium:** Earthenware with  
slip-painted decoration

**Title: Rim Fragment  
from Red Figure Vessel**

**Date:** n.d.

**Medium:** Earthenware with  
slip-painted decoration

**Title: Rim of Red Figure  
Kylix**

**Date:** circa 475 - 450

**Medium:** Earthenware with  
slip-painted decoration

---

**Title: Fragments of Red  
Figure Kylix (Nine  
Pieces)**

**Date:** n.d.

**Primary Maker:** Painter of  
Brussels

**Medium:** Earthenware with  
slip-painted decoration

**Title: Red Figure Kylix  
Sherd**

**Date:** n.d.

**Primary Maker:** Penthesilea  
Painter

**Medium:** Earthenware with  
slip-painted decoration

**Title: Red Figure  
Skyphos Fragment**

**Date:** n.d.

**Medium:** Earthenware with  
slip-painted decoration



**Title: Red Figure Kylix Fragments**

**Date:** n.d.

**Medium:** Earthenware with slip-painted decoration

**Title: Fragment of Red Figure Kylix**

**Date:** circa 500 - 475 B.C.E.

**Medium:** Earthenware with slip-painted decoration

**Title: Fragment of Red-Figure Kylix Rim**

**Date:** first half of 5th century B.C.E.

**Primary Maker:** Brygos Painter

**Medium:** Earthenware with slip-painted decoration

**Title: Fragment of Red Figure Jar**

**Date:** second half of 5th century B.C.E.

**Medium:** Earthenware with slip-painted decoration

**Title: Rim of Red Figure Kylix**

**Date:** circa 450 B.C.E.

**Medium:** Earthenware with slip-painted decoration

**Title: Three Red Figure Kylix Fragments**

**Date:** n.d.

**Medium:** Earthenware with slip-painted decoration

**Title: Red Figure Fragment: Head and Shoulder of a Woman**

**Date:** circa 450 B.C.E.

**Primary Maker:** Niobid Painter

**Medium:** Earthenware with slip-painted decoration

**Title: Red-Figure Fragment of a Jar: A Draped Shoulder (?)**

**Date:** n.d.

**Medium:** Earthenware with slip-painted decoration

**Title: Red-Figure Kylix Fragment**

**Date:** n.d.

**Medium:** Earthenware with slip-painted decoration

---

**Title: Red-Figure Pot  
Sherd**

**Date:** circa 350 B.C.E.

**Medium:** Earthenware with  
slip-painted and cold-painted  
decoration, white paint

**Title: Red-Figure Vase  
Fragment**

**Date:** mid- 5th century B.C.E.

**Primary Maker:** Pan Painter

**Medium:** Earthenware with  
slip-painted decoration

**Title: Fragment of Red-  
Figure Jar (Stamnos?)**

**Date:** circa 460 B.C.E.

**Primary Maker:** Agrigento

**Medium:** Earthenware with  
slip-painted decoration

---

**Title: Fragment of a Red-  
Figure Cup**

**Date:** early 5th century B.C.E.

**Medium:** Earthenware with  
slip-painted decoration

**Title: Three Red-Figure  
Kylix Fragments**

**Date:** n.d.

**Medium:** Earthenware with  
slip-painted decoration, black  
and white paint

**Title: Red-Figure Kylix  
Sherd**

**Date:** n.d.

**Medium:** Earthenware with  
slip-painted decoration

---

**Title: Red-Figure Kylix  
Fragment: Draped  
Seated Male Figure with  
a Walking Stick (inside),  
Part of a Figure with a  
Walking Stick (outside)**

**Date:** second quarter of 5th  
century B.C.E.

**Medium:** Earthenware with  
slip-painted decoration



**Title: Standing Draped  
Woman**

**Date:** late 3rd - early 2nd  
century B.C.E.

**Medium:** Earthenware

**Title: Red-Figure Kylix  
Fragments**

**Date:** n.d.

**Medium:** Earthenware with  
slip-painted decoration

**Title: Two Red-Figure Kylix Fragments**

**Date:** n.d.

**Medium:** Earthenware with slip-painted decoration

**Title: Red-Figure Vase Fragment**

**Date:** n.d.

**Medium:** Earthenware with slip-painted decoration

**Title: Red-Figure Kylix Fragments: Part of Head and Shoulder of a Youth in Conversation (a), Part of a Draped Figure with Walking Stick (b)**

**Date:** circa second quarter of 5th century B.C.E.

**Primary Maker:** Angular Painter

**Medium:** Earthenware with slip-painted decoration

**Title: Red-Figure Kylix Fragments**

**Date:** 5th century B.C.E.

**Medium:** Earthenware with slip-painted decoration

**Title: Red-Figure Kylix Fragment**

**Date:** 4th century B.C.E.

**Medium:** Earthenware with slip-painted decoration



**Title: Black-Figure Eye Kylix: Dionysos Seated Between Two Satyrs**

**Date:** circa 510 - 100 B.C.E.

**Medium:** Earthenware with slip-painted decoration

**Title: Red-Figure Nolan Amphora**

**Date:** late 5th century B.C.E.

**Medium:** Earthenware with slip-painted decoration



**Title: Red-Figure Pelike**

**Date:** n.d.

**Medium:** Earthenware with slip-painted decoration



**Title: Black-Figure Pelike: Two Visitors to the Sphinx (Oedipus Confronting the Theban Sphinx?) (obverse), Hermes Playing the Flute to two Satyrs (reverse)**

**Date:** circa 490 B.C.E.

**Primary Maker:** Eucharides Painter

**Medium:** Earthenware with slip-painted decoration



**Title:** Red-Figure Kylix:  
**Standing Youth Holding  
a Walking Stick and Bowl**

**Date:** n.d.

**Primary Maker:** Antiphon  
Painter

**Medium:** Earthenware with  
slip-painted decoration



**Title:** Black-Figure  
**Loutrophoros Amphora**

**Date:** circa 480 - 470 B.C.E.

**Medium:** Earthenware with  
slip-painted and cold-painted  
decoration



**Title:** Red-Figure Pelike

**Date:** 460 B.C.E.

**Medium:** Earthenware with  
slip-painted decoration



**Title:** Red-Figure  
**Skyphos: Running (?)  
Youth (Side A), Deer (?)  
(Side B)**

**Date:** circa 4th century B.C.E.

**Medium:** Earthenware with  
slip-painted decoration

**Title:** Black-Figure  
**Skyphos**

**Date:** n.d.

**Medium:** Earthenware with  
slip-painted decoration



**Title:** Red-Figure  
**Alabastron: Two Running  
Warriors Carrying Peltas**

**Date:** circa 510 - 500 B.C.E.

**Primary Maker:** Painter of  
Berlin 2268

**Medium:** Earthenware with  
slip-painted decoration



**Title: Red-Figure Kylix: Seated Woman Juggling Balls with Flying Eros Figure**

**Date:** circa 440 - 420 B.C.E.

**Medium:** Earthenware with slip-painted decoration

**Title: Black-Figure Lekythos**

**Date:** circa 510 - 500 B.C.E.

**Medium:** Earthenware with slip-painted decoration

**Title: Red-Figure Lekythos: Flying Nike**

**Date:** circa 450 B.C.E.

**Medium:** Earthenware with slip-painted decoration



**Title: Red-Figure Cup**

**Date:** circa second quarter of 4th century B.C.E.

**Medium:** Earthenware with slip-painted decoration



**Title: Black-Figure Amphora**

**Date:** circa 530 B.C.E.

**Medium:** Earthenware with slip-painted decoration



**Title: Red-Figure Lekythos in Six's Technique**

**Date:** n.d.

**Medium:** Earthenware with slip-painted and cold-painted (?) decoration



---

**Title: White-Ground  
Alabastron: An Altar  
Flanked by a Man and a  
Standing Youth**  
**Date:** circa 440 B.C.E.  
**Medium:** Earthenware with  
slip-painted and cold-painted  
decoration

**Title: Red-Figure Vessel  
Fragment**  
**Date:** n.d.  
**Medium:** Earthenware with  
slip-painted decoration

**Title: White-Ground  
Lekythos Fragment, Last  
half of 5th century B.C.E.**  
**Date:** late 5th century B.C.E.  
**Medium:** Earthenware with  
slip-painted decoration



**Title: White-Ground  
Lekythos Fragment:  
Profile Head of a  
Woman, late 5th century  
B.C.E.**  
**Date:** Last half of 5th century B.  
C.E.  
**Medium:** Earthenware with  
slip-painted decoration

**Title: White-Ground  
Lekythos: Three Stelae**  
**Date:** circa last quarter of 5th  
century B.C.E.  
**Medium:** Earthenware with  
slip-painted and cold-painted  
decoration

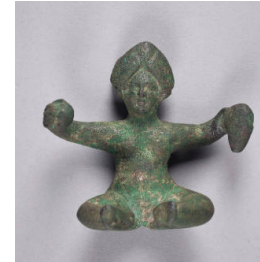

**Title: Baubo**  
**Date:** 1st - 2nd century  
**Medium:** Cast bronze

---

**Title: White-Ground  
Lekythos Fragment**  
**Date:** circa 5th - 1st century B.  
C.E.  
**Medium:** Earthenware with red  
and yellow slip-painted (?) and  
cold-painted decoration

**Title: Two Fragments  
from a Small Vase**  
**Date:** circa 2nd century  
**Medium:** Partially glazed  
earthenware

**Title: Krater Fragment:  
Hercules**  
**Date:** circa 1 - 15  
**Medium:** Slip-glazed  
earthenware with molded and  
stamped decoration

---

**Title: Bowl Fragment**

**Date:** first half of 1st century

**Medium:** Slip-glazed earthenware with stamped decoration

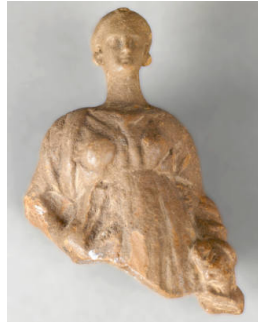

**Title: Statuette**

**Fragment: Upper Half of a Girl in a Hiton**

**Date:** circa third quarter of 5th century B.C.E.

**Medium:** Molded earthenware (?)

**Title: Lamp Fragment (Upper Discus): Dead or Sleeping Male Nude**

**Date:** circa 25 - 75

**Medium:** Slip-glazed earthenware with molded decoration

---

**Title: Fragment of a Flat Bottomed Plate**

**Date:** 1st century

**Medium:** Slip-glazed earthenware

**Title: Bowl Fragment with Relief of Kalathiskos Dancer**

**Date:** 15 B.C.E. - 30 C.E.

**Medium:** Slip-glazed earthenware with molded decoration (Arrentine ware)

**Title: Bowl Fragment**

**Date:** circa 450 B.C.E.

**Medium:** Slip-glazed earthenware with black glaze and stamped decoration

---

**Title: Plate Fragment**

**Date:** circa late 4th century B.C.E.

**Primary Maker:** Unknown Artist

**Medium:** Slip-glazed earthenware with stamped decoration

**Title: Fragment of an Incense Burner (?)**

**Date:** circa 50 B.C.E. - 100 C.E.

**Medium:** Earthenware

**Title: Bowl Fragment**

**Date:** n.d.

**Primary Maker:** Unknown Artist

**Medium:** Earthenware, slip-glazed with molded decoration (Megarian ware)

---

**Title: Bowl Fragment**

**Date:** circa 250 B.C.E.

**Primary Maker:** Unknown

Artist

**Medium:** Slip-glazed earthenware with molded decoration (Megarian ware)

**Title: Bowl Fragment**

**Date:** circa 3rd century B.C.E.

**Primary Maker:** Unknown

Artist

**Medium:** Slip-glazed earthenware with black paint and molded decoration (Megarian ware)

**Title: Statuette**

**Fragment: Head**

**Date:** circa early 5th century B.C.E.

**Medium:** Earthenware with slip-painted decoration

---

**Title: Statuette**

**Fragment: Head of a Woman**

**Date:** early - mid 5th century B.C.E.

**Medium:** Slip-painted earthenware with cold-painted decoration



**Title: Statuette**

**Fragment: Head of a Woman**

**Date:** circa early 5th century B.C.E.

**Medium:** Slip-painted earthenware with cold-painted decoration

**Title: Statuette**

**Fragment: Head of a Woman**

**Date:** circa late 6th century B.C.E.

**Medium:** Slip-painted earthenware with cold-painted decoration

---

**Title: Statuette**

**Fragment: Head of a Woman**

**Date:** circa 5th century B.C.E.

**Medium:** Slip-painted earthenware with cold-painted decoration

**Title: Statuette**

**Fragment: Head (of a Woman?)**

**Date:** circa 5th century B.C.E.

**Medium:** Earthenware with cold-painted decoration

**Title: Statuette**

**Fragment: Upper Body and Head of a Woman**

**Date:** circa 5th century B.C.E.

**Primary Maker:** Unknown Artist

**Medium:** Earthenware with cold-painted decoration

**Title: Statuette**  
**Fragment: Head of a Woman Wearing a Headdress**  
**Date:** circa 5th century B.C.E.  
**Medium:** Slip-painted earthenware with cold-painted decoration



**Title: Mural Relief: Youth in Phrygian Hat Feeding a Griffin**  
**Date:** early 2nd century  
**Medium:** Slip-painted molded earthenware



**Title: Fusiform Unguentarium**  
**Date:** 3rd - 1st century B.C.E.  
**Medium:** Earthenware

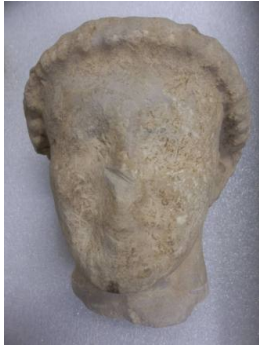

**Title: Head of a Man**  
**Date:** circa 500 - 400 B.C.E.  
**Medium:** Limestone



**Title: Aphrodite from Aphrodisias**  
**Date:** 2nd century C.E.  
**Medium:** Carved marble

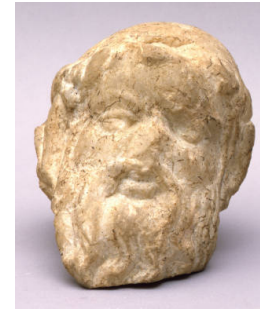

**Title: Bearded Head (A Philosopher?)**  
**Date:** circa 3rd century B.C.E.  
**Medium:** Marble

**Title: Statuette**  
**Fragment: A Lower Left Arm**  
**Date:** n.d.  
**Medium:** Marble

**Title: Plaque or Sculptor's Model: Ram's Head**  
**Date:** circa 1000 - 300 B.C.E.  
**Medium:** Limestone



**Title: Head**  
**Date:** 1400 - 1200 B.C.E.  
**Medium:** Earthenware with slip-painted decoration

**Title: Spindle Whorl**

**Date:** circa early 6th century B. C.E.

**Medium:** Earthenware with slip-painted decoration



**Title: Two-Handled Jar**

**Date:** n.d.

**Medium:** Earthenware with slip-painted decoration



**Title: Neck-Amphora**

**Date:** circa late 7th century B. C.E.

**Medium:** Earthenware with slip-painted decoration



**Title: Amphora**

**Date:** circa late 7th century B. C.E.

**Medium:** Earthenware with slip-painted decoration



**Title: Bull or Pig (?)**

**Date:** n.d.

**Medium:** Earthenware with cold-painted decoration



**Title: Bull or Pig (?)**

**Date:** n.d.

**Medium:** Earthenware



**Title: Bull or Pig (?)**

**Date:** n.d.

**Medium:** Earthenware



**Title: Bull or Pig (?)**

**Date:** n.d.

**Medium:** Earthenware



**Title: Bull or Pig (?)**

**Date:** n.d.

**Medium:** Earthenware

---

**Title: Lamp**

**Date:** circa mid- 1st century B. C.E.

**Medium:** Wheel made and molded slip-painted earthenware

---

**Title: Statuette**

**Fragment: Head of a Woman**

**Date:** n.d.

**Medium:** Slip-painted molded earthenware

---

**Title: Statuette**

**Fragment: Headless Standing Draped Female Holding Pitcher in her Right Hand**

**Date:** possibly 6th century B.C. E.

**Medium:** Slip-painted molded earthenware

---

**Title: Bull (?) or Pig (?)**

**Date:** n.d.

**Medium:** Earthenware with cold-painted decoration

---

**Title: Bowl**

**Date:** 5th century B.C.E.

**Medium:** Slip-painted (in black) earthenware

---

**Title: Seated Male (Dionysos or Achilles?)**

**Date:** 100 - 175

**Medium:** Ivory or bone plaque

---

**Title: Sauceboat-Shaped Vessel**

**Date:** n.d.

**Medium:** Earthenware with cold-painted (?) decoration

---

**Title: Architectural Fragment from an Ionic Capital**

**Date:** n.d.

**Medium:** Marble

---

**Title: Vessel Sherd**

**Date:** n.d.

**Medium:** Earthenware with cold-painted (?) or slip-painted (?) decoration

---

**Title: Multicolored Stone Fragment**

**Date:** n.d.

**Medium:** Stone

**Title: Black-Figure Kylix Fragment**

**Date:** late 6th century B.C.E.

**Medium:** Earthenware with slip-painted decoration

**Title: Eight Sherds of Red-Figure Kylikes: Stems and Tondo Rims**

**Date:** n.d.

**Medium:** Earthenware with slip-painted decoration

---

**Title: Thirteen Sherds of Red-Figure Kylikes: Tondo Rims**

**Date:** n.d.

**Medium:** Earthenware with slip-painted decoration

**Title: Twenty-Three Sherds of Red-Figure Kylikes: Floral Ornaments from Armed Handles**

**Date:** n.d.

**Primary Maker:** Painter of Berlin 2268

**Medium:** Earthenware with slip-painted decoration

**Title: Forty-Four Sherds of Red-Figure Kylikes: Figurative Decoration**

**Date:** n.d.

**Medium:** Earthenware with slip-painted decoration

---

**Title: Thirty-Two Handle Fragments from Red-Figure Kylikes**

**Date:** n.d.

**Medium:** Earthenware with slip-painted decoration

**Title: Forty-Five Sherds of Red-Figure Vessels**

**Date:** n.d.

**Medium:** Earthenware with slip-painted decoration and black glaze

**Title: Standing Draped Man**

**Date:** n.d.

**Medium:** Limestone

**Title: Standing Draped Woman**

**Date:** 400 - 325 B.C.E.

**Medium:** Limestone

**Title: Oil Lamp**

**Date:** 5th - 6th century

**Medium:** Terracotta

**Title: Oil Lamp**

**Date:** 5th - 6th century

**Medium:** Terracotta

**Title: Oil Lamp**

**Date:** 5th - 6th century

**Medium:** Terracotta

**Title: Oil Lamp**

**Date:** 5th - 6th century

**Medium:** Terracotta



**Title: Mirror Plaque [so-called Tushingham Plaque]**

**Date:** 5th - 8th century

**Medium:** Unglazed molded earthenware with cold-paint decoration

**Title: St. Menas Ampulla**

**Date:** 5th - 6th century

**Medium:** Terracotta



**Title: St. Menas Ampulla**

**Date:** circa 610 - 640

**Medium:** Unglazed molded earthenware



**Title: Oil Lamp**

**Date:** 4th - 5th century

**Medium:** Cast bronze





**Title: Pectoral Reliquary Cross: The Crucifixion and The Virgin**  
**Date:** 9th - 12th century  
**Medium:** Cast bronze or brass

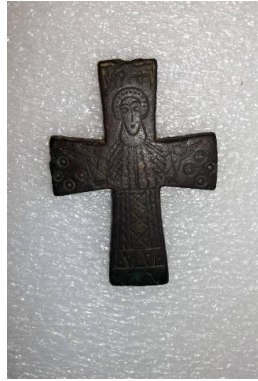

**Title: Half of a Pectoral Reliquary Cross; The Virgin**  
**Date:** 9th - 12th century  
**Medium:** Cast bronze with incised decoration

**Title: Statuette**  
**Fragment: Head of a Man or Woman Wearing a Conical Headdress**  
**Date:** circa 500 - 400 B.C.E.  
**Medium:** Limestone with cold-painted decoration



**Title: Bow Fibula**  
**Date:** 3rd - 4th century  
**Medium:** Gilt bronze



**Title: Disc (Omphalos) Fibula**  
**Date:** 4th - 5th century  
**Medium:** Bronze

**Title: Statuette**  
**Fragment: Head of a Man Wearing a Wreath of Leaves**  
**Date:** circa 500 - 400 B.C.E.  
**Medium:** Stone

**Title: Statuette**  
**Fragment: Head of a Youth (Kouros) Wearing a Wreath**  
**Date:** circa last quarter of 6th century B.C.E.  
**Medium:** Limestone

**Title: Seventeen Black-Figure Vessel Fragments**  
**Date:** n.d.  
**Medium:** Earthenware with slip-painted decoration

**Title: Relief Plaque: Seated Draped Female Figure**  
**Date:** n.d.  
**Medium:** Stone with cold-painted decoration

---

**Title: Base Ring Bowl**

**Date:** 1450 - 1350 B.C.E.

**Medium:** Pottery

**Title: Statue Fragment:**

**Head of a Woman**

**Wearing a Wreath or**

**Fillet**

**Date:** circa 490 - 380 B.C.E.

**Medium:** Stone

**Title: Sesterce of**

**Augustus**

**Date:** n.d.

**Medium:** Struck bronze

---

**Title: Sesterce of  
Tiberius: The Deified  
Augustus (obverse)**

**Date:** circa 14

**Medium:** Struck bronze

**Title: Sesterce of  
Augustus**

**Date:** n.d.

**Medium:** Struck bronze

**Title: Denarius of  
Augustus**

**Date:** n.d.

**Medium:** Struck silver

---

**Title: Vessel Fragment:  
Rim Sherd from a Plate**

**Date:** n.d.

**Medium:** Earthenware with  
slip-painted decoration

**Title: Vessel Fragment:  
Rim Sherd from a Plate**

**Date:** n.d.

**Medium:** Earthenware with  
slip-painted decoration



**Title: Statuette  
Fragment: Head of a  
Woman**

**Date:** circa early 5th century B.  
C.E.

**Medium:** Slip-painted  
earthenware with cold-painted  
decoration



**Title: Base Ring Bowl**

**Date:** 1450 - 1350 B.C.E.

**Medium:** Pottery



**Title: Base-Ring Jug (or Bilbil)**

**Date:** 1425/15 - 1340 B.C.E.

**Medium:** Slip-painted earthenware

**Title: Lamp**

**Date:** 5th - 6th century

**Medium:** Terracotta; worn surface with brown slip

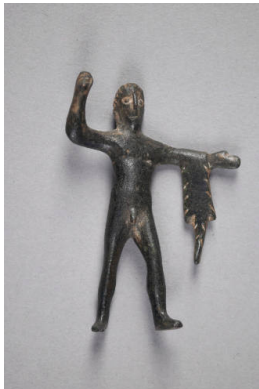

**Title: Hercules**

**Date:** 3rd - 1st century B.C.E.

**Medium:** Cast bronze



**Title: Denarius of Augustus**

**Date:** n.d.

**Medium:** Struck silver

**Title: Republican-Period Denarius: Roma (obverse)**

**Date:** n.d.

**Medium:** Struck silver

**Title: Fragment of a Bowl: Base with Decorative Medallion**

**Date:** 3rd - 2nd century B.C.E.

**Medium:** Slip-painted earthenware with molded decoration in relief with leaves radiating from central medallion



**Title: White slip bowl**

**Date:** circa 1400 - 1275 B.C.E.

**Medium:** Red clay with white slip and brown paint



**Title: Tripod Jar with Cover**

**Date:** circa 2500 B.C.E.

**Medium:** Burnished unglazed earthenware (blackware)

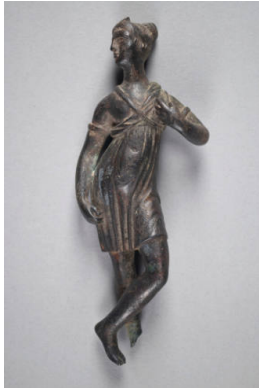

**Title: Standing Female  
(Artemis?)**

**Date:** n.d.

**Medium:** Cast bronze



**Title: Bird (Dove?)**

**Date:** n.d.

**Medium:** Bronze

**Title: Plate Fragment:**

**Base**

**Date:** n.d.

**Medium:** Earthenware

**Title: Vessel Fragment**

**Date:** 5th - 6th century

**Medium:** Slip-painted  
earthenware with roulette  
decoration



**Title: White Slip Bowl**

**Date:** circa 1400 - 1275 B.C.E.

**Medium:** Red clay with white  
slip and brown paint

**Title: Bowl or Casserole  
Lid**

**Date:** 3rd century

**Medium:** Earthenware

**Title: Casserole Lid  
Handle or Platter  
Fragment**

**Date:** 1st century

**Medium:** Earthenware with  
slip-painted decoration

**Title: Vessel Fragment:  
Base and Side of a Bowl**

**Date:** n.d.

**Medium:** Slip-painted  
earthenware, micaceous fabric

**Title: Vessel Fragment:  
Rim**

**Date:** n.d.

**Medium:** Earthenware with red  
and brown slip-painted  
decoration

---

**Title: Vessel Fragment**

**Date:** 2500 - 2000 B.C.E.

**Medium:** Earthenware with slip-painted decoration

**Title: Vessel Fragment:**

**Rim**

**Date:** 2000 - 1600 B.C.E.

**Medium:** Earthenware with slip-painted decoration

**Title: Vessel Fragment:**

**Stem from a Minyan**

**Goblet**

**Date:** 2000 - 1600 B.C.E.

**Medium:** Burnished earthenware with incised decoration

---

**Title: Vessel Fragment:**

**Base and Stem from a**

**Kylix**

**Date:** 1600 - 1100 B.C.E.

**Medium:** Earthenware

**Title: Vessel Fragments:**

**Seven Unidentified**

**Sherds**

**Date:** n.d.

**Medium:** Earthenware, with evidence of burning

**Title: Vessel Fragment**

**Date:** n.d.

**Medium:** Earthenware with slip-painted decoration on exterior

---

**Title: Vessel Fragment:**

**Rim from a Skyphos**

**Date:** circa first half of 8th century B.C.E.

**Medium:** Earthenware with slip-painted decoration

**Title: Vessel Fragment:**

**Rim from a Skyphos**

**Date:** circa first half of 7th century B.C.E.

**Medium:** Earthenware with slip-painted decoration

**Title: White slip bowl**

**Date:** circa 1400 - 1275

**Medium:** Red clay with white slip and brown paint

---

**Title: Vessel Fragment:  
Rim from a Kotyle**

**Date:** circa 750 - 700 B.C.E.

**Medium:** Earthenware with  
slip-painted decoration

**Title: Vessel Fragment:  
Rim from a Kotyle**

**Date:** circa 7th century B.C.E.

**Medium:** Earthenware with  
slip-painted decoration

**Title: Vessel Fragment:  
Sherd from a Kotyle**

**Date:** circa 650 - 600 B.C.E.

**Medium:** Earthenware with  
slip-painted decoration

---

**Title: Vessel Fragment:  
Sherd of Lid from a Pyxis**

**Date:** n.d.

**Medium:** Earthenware with  
slip-painted decoration

**Title: Vessel Fragment:  
Sherd of the Body and  
Rim from a Pyxis**

**Date:** n.d.

**Medium:** Earthenware with  
slip-painted decoration

**Title: Vessel Fragment:  
Sherd from the Lid of a  
Pyxis**

**Date:** circa late 8th - first  
quarter 7th century B.C.E.

**Medium:** Earthenware with  
slip-painted decoration

---

**Title: Vessel Fragment:  
Sherd from the Body of  
a Pyxis**

**Date:** n.d.

**Medium:** Earthenware with  
slip-painted decoration

**Title: Vessel Fragment:  
Sherd of the Body, Rim  
and Handle Base**

**Date:** n.d.

**Primary Maker:** Unknown  
Artist

**Medium:** Earthenware with  
slip-painted decoration

**Title: Vessel Fragment:  
Sherd from the Body  
and Foot on an Ovoid  
Aryballos**

**Date:** n.d.

**Medium:** Earthenware with  
slip-painted decoration

---

**Title: Vessel Fragment:  
Sherd of the Body and  
Base of a Conical  
Oinochoe**

**Date:** circa last quarter of 8th  
century B.C.E.

**Medium:** Earthenware with  
slip-painted decoration

**Title: Vessel Fragments:  
Seventeen Sherds from  
the Bodies of Aryballoi**

**Date:** 6th century B.C.E.

**Medium:** Earthenware with  
slip-painted decoration

**Title: Vessel Fragment:  
Shoulder and Handle  
from a Miniature  
Aryballos**

**Date:** n.d.

**Medium:** Earthenware with  
slip-painted decoration

---

**Title: Vessel Fragments:  
Two Sherds from the  
Bodies of Quatrefoil  
Aryballoi**

**Date:** late 6th century B.C.E.

**Medium:** Earthenware with  
slip-painted decoration

**Title: Vessel Fragments:  
Four Lips from Alabastra**

**Date:** 6th century B.C.E.

**Medium:** Earthenware with  
slip-painted decoration

**Title: Vessel Fragment:  
Body and Base from a  
Conical Oinochoe**

**Date:** n.d.

**Medium:** Earthenware with  
slip-painted decoration

---

**Title: Vessel Fragment:  
Bottom from a Conical  
Oinochoe**

**Date:** n.d.

**Medium:** Earthenware with  
slip-painted decoration

**Title: Lamp Filler (?)**

**Date:** circa 5th century B.C.E.

**Medium:** Earthenware with  
slip-painted decoration

**Title: White slip bowl**

**Date:** 1400 - 1275 B.C.E.

**Medium:** Red clay with white  
slip and brown paint

---

**Title: Vessel Fragment:  
Side and Bottom from a  
Flat-Bottomed Oinochoe**  
**Date:** n.d.  
**Medium:** Earthenware with  
slip-painted decoration

**Title: Lamp**  
**Date:** circa 5th/6th century  
**Medium:** Earthenware with  
incised decoration

**Title: Vessel Fragment:  
Mouth and Neck of a  
Trefoil Oinochoe**  
**Date:** n.d.  
**Medium:** Earthenware with  
slip-painted decoration

---

**Title: Vessel Fragments:  
Nine Shoulder, Lid and  
Handle Sherds from  
Oinochoai**  
**Date:** n.d.  
**Medium:** Earthenware with  
slip-painted decoration

**Title: Vessel Fragment:  
Bottom and Base from  
an Oinochoe**  
**Date:** n.d.  
**Medium:** Earthenware with  
slip-painted decoration

**Title: Vessel Fragments:  
Four Body Sherds from  
Oinochoai**  
**Date:** n.d.  
**Medium:** Earthenware with  
slip-painted decoration

---

**Title: Vessel Fragment:  
Body and Base of a Cup**  
**Date:** n.d.  
**Medium:** Earthenware with  
slip-painted decoration

**Title: Vessel Fragments:  
Six Rim Sherds from  
Cups**  
**Date:** 6th century B.C.E.  
**Medium:** Earthenware with  
slip-painted decoration

**Title: Vessel Fragments:  
Eighteen Body Sherds  
from Cups**  
**Date:** 6th century B.C.E.  
**Medium:** Earthenware



---

**Title: Vessel Fragments:  
Rim and Body Sherd  
and Knob with Part of a  
Lid of a Pyxis**  
**Date:** n.d.  
**Medium:** Earthenware with  
slip-painted decoration

**Title: Vessel Fragments:  
Five Lid Sherds from  
Pyxides**  
**Date:** 6th century B.C.E.  
**Medium:** Earthenware with  
slip-painted decoration

**Title: Vessel Fragments:  
Five Knobs from Lids of  
Pyxides**  
**Date:** probably 6th century B.C.  
E.  
**Medium:** Earthenware

---

**Title: Vessel Fragment:  
Rim from a Krater**  
**Date:** 6th century B.C.E.  
**Medium:** Earthenware with  
slip-painted decoration

**Title: Vessel Fragment:  
Body and Handle Bases  
from a Kothon**  
**Date:** n.d.  
**Medium:** Earthenware with  
slip-painted decoration

**Title: Bird**  
**Date:** 4th - 3rd century B.C.E.  
**Medium:** Earthenware with  
slip-painted decoration

---

**Title: Lamp: Venus and  
Cupid**  
**Date:** circa 1st or 2nd century  
**Medium:** Molded earthenware



**Title: Lamp: Europa and  
the Bull**  
**Date:** circa 1st or 2nd century  
**Medium:** Molded earthenware

**Title: Lamp**  
**Date:** circa 5th century B.C.E.  
**Medium:** Earthenware with  
slip-painted decoration

---

**Title: Bucchero jug****Date:** circa 1150 - 1075 B.C.E.**Medium:** Light clay with grey slip**Title: Boy leaning on herm****Date:** 2nd - 1st century B.C.E.**Medium:** Unglazed earthenware**Title: Fragment****Date:** n.d.**Primary Maker:** Unknown Artist**Medium:** Marble

---

**Title: Fragment (white)****Date:** n.d.**Primary Maker:** Unknown

Artist

**Medium:** Marble**Title: Attic Poros fragment****Date:** n.d.**Primary Maker:** Unknown

Artist

**Medium:** White chalk or limestone**Title: Attic Poros fragment****Date:** n.d.**Primary Maker:** Unknown

Artist

**Medium:** White chalk or limestone

---

**Title: Attic Poros fragment****Date:** n.d.**Primary Maker:** Unknown

Artist

**Medium:** White marble**Title: Piece of Acropolos****Date:** n.d.**Primary Maker:** Unknown

Artist

**Medium:** White marble**Title: Hooked fragment****Date:** n.d.**Primary Maker:** Unknown

Artist

**Medium:** Glass



**Title:** Octopus vase  
**Date:** n.d.  
**Primary Maker:** Unknown  
**Artist:**  
**Medium:** Plaster

**Title:** Miniature bowls and cups  
**Date:** most of late 6th or 5th century, B.C.E.

**Title:** Fragment from a lekanis  
**Date:** 5th century B.C.E.

**Title:** Stirring rod fragment  
**Date:** 1st century  
**Medium:** White and blue glass

**Title:** Two Fragments of Red Figure Calyx-Krater  
**Date:** circa 430 B.C.E.  
**Primary Maker:** Polion  
**Medium:** Earthenware with slip-painted decoration



**Title:** Black-Figure Lekythos  
**Date:** circa late 6th - early 5th century B.C.E.  
**Medium:** Earthenware with slip-painted decoration



**Title: Lid of Pyxis (so-called Lebes Gamikos)**

**Date:** 420 - 400 B.C.E.

**Medium:** Earthenware with slip-painted decoration