Basic Report

Title: postcard
Date: n.d.
Primary Maker: Unknown Artist
Medium: Handwritten postcard

Title: postcard
Date: February 5, 1980
Primary Maker: Unknown Artist
Medium: Handwritten postcard

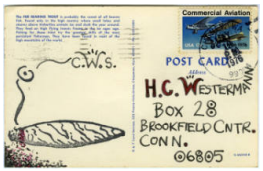

Title: postcard
Date: May 19, 1976
Primary Maker: Unknown Artist
Medium: Handwritten postcard, ink stamp

Title: postcard
Date: n.d.
Primary Maker: Unknown Artist
Medium: Handwritten postcard

Title: postcard
Date: May 23, 1969
Primary Maker: Unknown Artist
Medium: Handwritten postcard

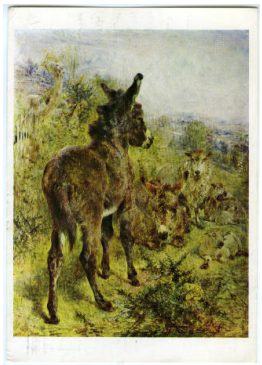

Title: postcard
Date: 1979
Primary Maker: Unknown Artist
Medium: Handwritten postcard

Title: postcard
Date: 1979
Primary Maker: Unknown Artist
Medium: Handwritten postcard

Title: postcard
Date: May 21, 1979
Primary Maker: Unknown Artist
Medium: Handwritten postcard

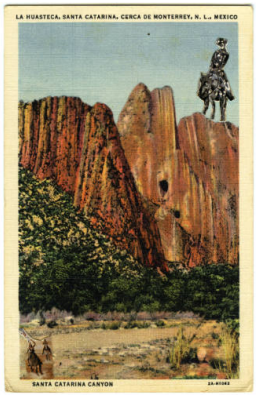

Title: postcard
Date: n.d.
Primary Maker: Unknown Artist
Medium: Handwritten postcard, collaged elements

Title: postcard
Date: November 28, 1978
Primary Maker: Unknown Artist
Medium: Handwritten postcard

Title: postcard
Date: n.d.
Primary Maker: Unknown Artist
Medium: Handwritten postcard

Title: postcard
Date: July 25, 1980
Primary Maker: Unknown Artist
Medium: Handwritten postcard

Title: postcard
Date: March 14, 1978
Primary Maker: Unknown Artist
Medium: Handwritten postcard

Title: postcard
Date: August 20, 1969
Primary Maker: Unknown Artist
Medium: Handwritten postcard

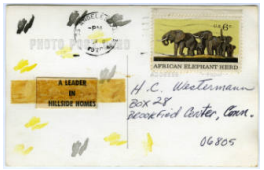

Title: postcard
Date: 1970s
Primary Maker: Unknown Artist
Medium: Handwritten postcard, attached cutout

Title: postcard
Date: March 27, 1977
Primary Maker: Unknown Artist
Medium: Handwritten postcard

Title: postcard
Date: n.d.
Primary Maker: Unknown Artist
Medium: Handwritten postcard

Title: postcard
Date: July 18, 1972
Primary Maker: Unknown Artist
Medium: Handwritten postcard

Title: photograph
Date: 1968
Primary Maker: H. C. (Horace Clifford) Westermann
Medium: Gelatin silver print