

Basic Detail Report

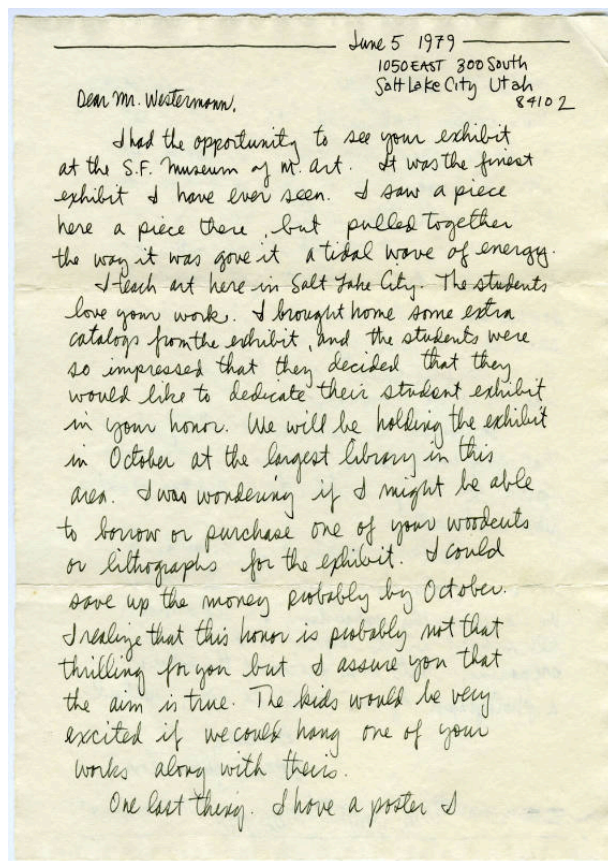

letter

Date

June 5, 1979

Primary Maker

H. C. (Horace Clifford) Westermann

Medium

Handwritten letter with envelope

Description

Teacher in Utah saw exhibit at the San Francisco Museum of Modern Art and thought it "a tidal wave of energy." He bought catalogs for his students who decided to dedicate their student exhibit in his honor. He would like to borrow or purchase a woodcut or print for the exhibit. He would like to send HCW a poster (from 1941) of a large sinking ship.

Dimensions

a: letter: 10 3/8 x 7 1/4 in. (26.4 x 18.4 cm) b: envelope: 4 x 7 1/2 in. (10.2 x 19.1 cm)