

# Basic Detail Report

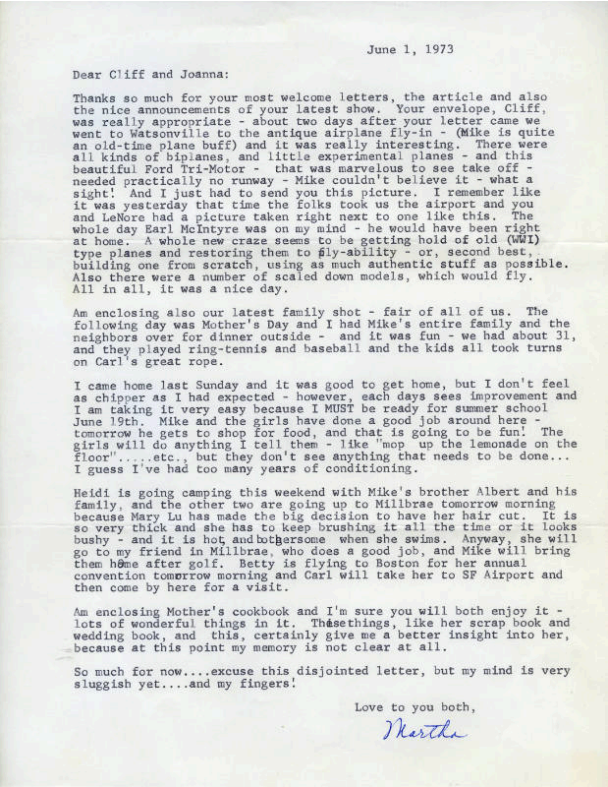

## letter

**Date**  
June 1, 1973

**Primary Maker**  
H. C. (Horace Clifford) Westermann

**Medium**  
Typewritten letter with envelope, sealed with tape

**Description**  
Mentions an antique airplane fly-in they went to, apropos of a recent envelope HCW illustrated. Enclosed a current family photo and their mother's cookbook.

**Dimensions**  
a: letter: 11 x 8 1/2 in. (27.9 x 21.6 cm) b: envelope: 4 3/16 x 9 9/16 in. (10.6 x 24.3 cm)