

# Basic Report

**Title:** 18th Century  
**Scene with Figures**  
**Date:** 19th century  
**Primary Maker:** Unknown  
Artist  
**Medium:** Hinterglas, painting  
with foil, framed

**Title:** Abstraction  
**Date:** n.d.  
**Primary Maker:** Unknown  
Artist  
**Medium:** Plate

**Title:** Abstraction  
**Date:** n.d.  
**Primary Maker:** Unknown  
Artist  
**Medium:** Print

**Title:** Abstraction  
**Date:** n.d.  
**Primary Maker:** Unknown  
Artist  
**Medium:** Print



**Title:** Actaeon  
**Surprising Diana and  
Her Nymphs**  
**Date:** n.d.  
**Primary Maker:** Unknown  
Artist  
**Medium:** Oil on canvas



**Title:** Actor  
**Date:** n.d.  
**Primary Maker:** Unknown  
Artist  
**Medium:** Woodblock print



**Title:** Actor  
**Date:** n.d.  
**Primary Maker:** Unknown  
Artist  
**Medium:** Woodblock print



**Title:** Actor  
**Date:** n.d.  
**Primary Maker:** Unknown  
Artist  
**Medium:** Woodblock print



**Title:** Actor  
**Date:** n.d.  
**Primary Maker:** Unknown  
Artist  
**Medium:** Woodblock print



**Title:** Actor  
**Date:** n.d.  
**Primary Maker:** Unknown  
**Artist**  
**Medium:** Woodblock print



**Title:** Actor  
**Date:** n.d.  
**Primary Maker:** Unknown  
**Artist**  
**Medium:** Woodblock print



**Title:** Actor  
**Date:** n.d.  
**Primary Maker:** Unknown  
**Artist**  
**Medium:** Woodblock print



**Title:** Actor  
**Date:** n.d.  
**Primary Maker:** Unknown  
**Artist**  
**Medium:** Woodblock print



**Title:** Actor  
**Date:** n.d.  
**Primary Maker:** Unknown  
**Artist**  
**Medium:** Woodblock print



**Title:** Actor  
**Date:** n.d.  
**Primary Maker:** Unknown  
**Artist**  
**Medium:** Woodblock print



**Title:** The Actor Arashi  
Kichisabur III as  
Takasaka Jinnai in the  
play Keisie Hana no  
Shiranami (Pledged  
Faith: White-crested  
Waves of Flowers)  
**Date:** 1861  
**Primary Maker:** Unknown  
**Artist**  
**Medium:** Woodblock print



**Title:** Actor Arashi  
Rikaku II  
**Date:** circa 1855  
**Primary Maker:** Unknown  
**Artist**  
**Medium:** Woodblock print



**Title:** Actor Arashi  
Rikaku II  
**Date:** circa 1855  
**Primary Maker:** Unknown  
**Artist**  
**Medium:** Woodblock print





**Title:** Actor Bando Hikosaburo as Ushiwakamaru  
**Date:** circa 1855  
**Primary Maker:** Unknown Artist  
**Medium:** Woodblock print



**Title:** Actor Onoe Tamiz II  
**Date:** circa 1855  
**Primary Maker:** Unknown Artist  
**Medium:** Woodblock print



**Title:** Actor Onoe Tamiz II  
**Date:** circa 1855  
**Primary Maker:** Unknown Artist  
**Medium:** Woodblock print



**Title:** Actor Onoe Tamizo II as Benkei  
**Date:** circa 1855  
**Primary Maker:** Unknown Artist  
**Medium:** Woodblock print



**Title:** Actors  
**Date:** n.d.  
**Primary Maker:** Unknown Artist  
**Medium:** Woodblock print



**Title:** Adjudication définitive de l'entreprise générale du balayage de notre bonne ville de Paris (Definitive Sweeping of the Beautiful City of Paris)  
**Date:** circa 1830  
**Primary Maker:** Unknown Artist  
**Medium:** Hand-colored lithograph on heavy laid paper



**Title:** Advertisement  
**Date:** n.d.  
**Primary Maker:** Unknown Artist  
**Medium:** Woodblock print

**Title:** A.G.B. 1 + 10 Portfolio Case  
**Date:** 1993  
**Primary Maker:** Unknown Artist  
**Medium:** Portfolio case



**Title:** Ahmedabad, India (1997)  
**Date:** 1997  
**Primary Maker:** Unknown Artist  
**Medium:** Kodak inkjet color print



**Title:** Ah. Mon Dieu Le Voila  
**Date:** n.d.  
**Primary Maker:** Unknown  
Artist  
**Medium:** Lithograph



**Title:** Album of Prints  
**Date:** n.d.  
**Primary Maker:** Unknown  
Artist  
**Medium:** Woodblock print



**Title:** Album of Prints  
**Date:** n.d.  
**Primary Maker:** Unknown  
Artist  
**Medium:** Woodblock print



**Title:** Album of Prints  
**Date:** n.d.  
**Primary Maker:** Unknown  
Artist  
**Medium:** Woodblock print



**Title:** Album of Prints  
**Date:** n.d.  
**Primary Maker:** Unknown  
Artist  
**Medium:** Woodblock print



**Title:** Album of Prints  
**Date:** n.d.  
**Primary Maker:** Unknown  
Artist  
**Medium:** Woodblock print



**Title:** Album of Prints  
**Date:** n.d.  
**Primary Maker:** Unknown  
Artist  
**Medium:** Woodblock print

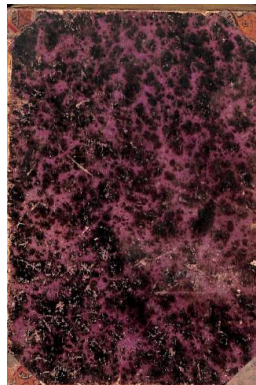

**Title:** Album of Prints  
**Date:** n.d.  
**Primary Maker:** Unknown  
Artist  
**Medium:** Woodblock print



**Title:** Allegorical Winged Female Figure (Running Figure with Billowing Drapery)  
**Date:** late 18th century  
**Primary Maker:** Unknown  
Artist  
**Medium:** Black pencil on white laid paper





**Title: Allegory of a Roman Departure**

**Date:** 17th or 19th century

**Primary Maker:** Unknown Artist

**Medium:** Pen and ink with wash and traces of pencil on laid paper

**Title: Alms Basin**

**Date:** 16th century

**Primary Maker:** Unknown Artist

**Medium:** Hammered brass with stamped decoration



**Title: Altar Table with Food Stuffs**

**Date:** 15th - 17th century, probably 16th century

**Primary Maker:** Unknown Artist

**Medium:** Earthenware with partial fahua style lead glaze

**Title: America! With Peace and Freedom Blest**

**Date:** n.d.

**Primary Maker:** Unknown Artist

**Medium:** Engraving



**Title: Amorial Plate (with Arms of Lee Quartering Astley)**

**Date:** circa 1730

**Primary Maker:** Unknown Artist

**Medium:** Porcelain with overglaze enamel and gilt decoration

**Title: Amusement for John Bull and His Cousin Paddy, or, the Gambols of the American Buffalo, in St. James' Street**

**Date:** 1 May 1783

**Primary Maker:** Unknown Artist

**Medium:** Engraving

**Title: Ancestor Portrait**

**Date:** circa 1920

**Primary Maker:** Unknown Artist

**Medium:** Ink and opaque colors on paper

**Title: Ancestor Portrait**

**Date:** circa 1920

**Primary Maker:** Unknown Artist

**Medium:** Ink and opaque colors on paper

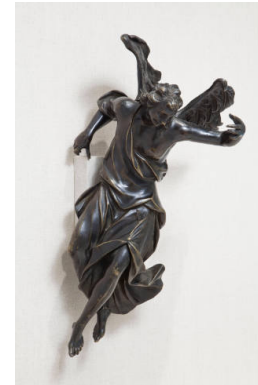

**Title: Angel**

**Date:** 17th or early 18th century

**Primary Maker:** Unknown Artist

**Medium:** Cast bronze

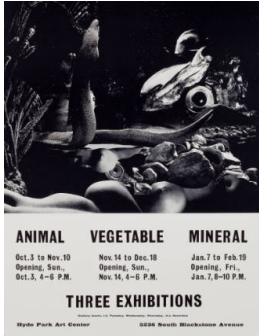

**Title:** Animal Vegetable Mineral  
**Date:** 1965  
**Primary Maker:** Unknown  
**Artist**  
**Medium:** Offset lithograph commercially printed on coated paper



**Title:** Antiquity of Rome: Personification of a River God (Marforio)  
**Date:** 1739  
**Primary Maker:** Unknown  
**Artist**  
**Medium:** Etching

**Title:** Antoninianus of Flacus Constantius: Radiate Head of Constantinus (obverse), Inscription in a Wreath (reverse)  
**Date:** 295 - 305  
**Primary Maker:** Unknown  
**Artist**  
**Medium:** Struck silver

**Title:** The Annunciation: Head of Virgin (recto), Head of Gabriel (verso) (after Andrea del Sarto)  
**Date:** late 18th century  
**Primary Maker:** Unknown  
**Artist**  
**Medium:** Black and red charcoal with white on blue laid paper (recto); charcoal, compass pen and ink on blue laid paper (verso)

**Title:** Antoninianus of Claudius II: Radiate Head of Claudius (obverse), Aequitas Standing and Holding Scales and Cornucopia (reverse)  
**Date:** 268 - 270  
**Primary Maker:** Unknown  
**Artist**  
**Medium:** Struck silver

**Title:** Antoninianus of Galerius Valerius Maximianus: Radiate Head of Galerius (obverse), the Emperor Standing With Jupiter (reverse)  
**Date:** 293 - 305  
**Primary Maker:** Unknown  
**Artist**  
**Medium:** Struck silver



**Title:** Antiquity of Rome: Menelaus Holding the Body of Patroclus? (Pasquino)  
**Date:** 1739  
**Primary Maker:** Unknown  
**Artist**  
**Medium:** Etching

**Title:** Antoninianus of Flacus Constantius: Radiate Head of Constantinus (obverse), A Prince Standing with Jupiter (reverse)  
**Date:** 295 - 305  
**Primary Maker:** Unknown  
**Artist**  
**Medium:** Struck silver

**Title:** Antoninianus of Gallienus: Radiate Head of Gallienus (obverse), Standing Soldier Holding Spear and Resting on Shield (reverse)  
**Date:** 267  
**Primary Maker:** Unknown  
**Artist**  
**Medium:** Struck silver



**Title:** Antoninianus of  
Lucianus Licinius:  
Radiate Bust of Licinius  
(obverse), Standing  
Jupiter (reverse)

**Date:** 307 - 324

**Primary Maker:** Unknown

Artist

**Medium:** Struck silver

**Title:** Antoninianus of  
Lucius Domitius  
Aurelianus: Radiate  
head of Aurelian  
(obverse), the Emperor  
Standing with Concordia  
(reverse)

**Date:** 270 - 275

**Primary Maker:** Unknown

Artist

**Medium:** Struck silver

**Title:** Antoninianus of  
Maximinianus  
Herculeus: Radiate Head  
of Maximaianus  
(obverse), the Empereor  
Standing with Jupiter  
(reverse)

**Date:** 292 - 295

**Primary Maker:** Unknown

Artist

**Medium:** Struck silver



**Title:** Apollo and Marsyas

**Date:** circa 1600

**Primary Maker:** Unknown

Artist

**Medium:** Oil on canvas

**Title:** Architectural  
Detail, Mold for Vase

**Date:** n.d.

**Primary Maker:** Unknown

Artist

**Medium:** Stone

**Title:** Architectural  
Detail, Mold for Vase

**Date:** n.d.

**Primary Maker:** Unknown

Artist

**Medium:** Stone

**Title:** Arm Chair Rocker

**Date:** 1901

**Primary Maker:** Unknown

Artist

**Medium:** Oak, leather  
upholstery

**Title:** Ascension

**Date:** n.d.

**Primary Maker:** Unknown

Artist

**Medium:** Print

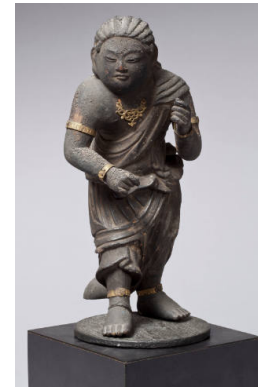

**Title:** Attendant Figure  
of Fud My-

**Date:** n.d.

**Primary Maker:** Unknown

Artist

**Medium:** Carved wood with  
gilt metal embellishments

**Title: Attic Poros  
fragment**

**Date:** n.d.

**Primary Maker:** Unknown  
Artist

**Medium:** White chalk or  
limestone

**Title: Attic Poros  
fragment**

**Date:** n.d.

**Primary Maker:** Unknown  
Artist

**Medium:** White chalk or  
limestone

**Title: Attic Poros  
fragment**

**Date:** n.d.

**Primary Maker:** Unknown  
Artist

**Medium:** White marble

**Title: The Autumn Full  
Moon (Sarat Purnama)**

**Date:** 19th century

**Primary Maker:** Unknown  
Artist

**Medium:** Opaque watercolor  
on cotton



**Title: Axe and  
Calligraphy**

**Date:** n.d.

**Primary Maker:** Unknown  
Artist

**Medium:** Woodblock print



**Title: The Baby Buddha  
Standing on a Lotus  
Flower**

**Date:** late 18th - 19th century

**Primary Maker:** Unknown  
Artist

**Medium:** Gilt and lacquered  
carved wood



**Title: Bacchanale by a  
Lake (after Claude  
Lorrain)**

**Date:** n.d.

**Primary Maker:** Unknown  
Artist

**Medium:** Reproductive  
engraving on laid paper



**Title: Back Cover**

**Date:** late 19th century

**Primary Maker:** Unknown  
Artist

**Medium:** Fabric



**Title: Bamboo and  
Calligraphy**

**Date:** n.d.

**Primary Maker:** Unknown  
Artist

**Medium:** Woodblock print



**Title: Bamboo in the manner of Zheng Xie (1693-1765)**

**Date:** probably late 19th century

**Primary Maker:** Unknown Artist

**Medium:** Hanging scroll, brush and ink on paper

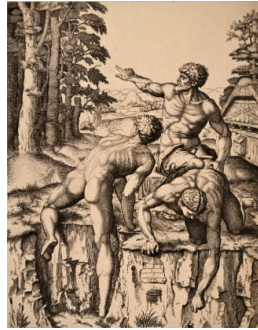

**Title: The Battle of Cascina (after Michelangelo Buonarroti)**

**Date:** n.d.

**Primary Maker:** Unknown Artist

**Medium:** Reproductive engraving

**Title: Beaker**

**Date:** circa 1840

**Primary Maker:** Unknown Artist

**Medium:** Partial gilt cut and polished glass

**Title: Beaker**

**Date:** circa 1820 - 1830

**Primary Maker:** Unknown Artist

**Medium:** Engraved and partially gilded blown clear glass

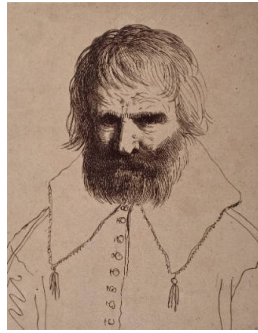

**Title: Bearded Man (after Guercino)**

**Date:** n.d.

**Primary Maker:** Unknown Artist

**Medium:** Etching on wove paper

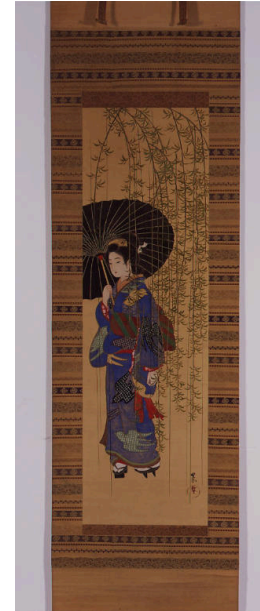

**Title: Beautiful Woman (Bijin) under a Willow Tree**

**Date:** n.d.

**Primary Maker:** Unknown Artist

**Medium:** Hanging scroll, brush and ink and opaque colors on silk



**Title: Bees and Flowers**

**Date:** n.d.

**Primary Maker:** Unknown

**Artist**

**Medium:** Etching on gray-white laid paper



**Title: Bell of Nikko**

**Date:** circa 1870s

**Primary Maker:** Unknown

**Artist**

**Medium:** Vintage hand-colored albumen print mounted on board

**Title: Beetle on Bamboo  
with Calligraphy**

**Date:** n.d.

**Primary Maker:** Unknown



**Primary maker:** Unknown

Artist

**Medium:** Woodblock print



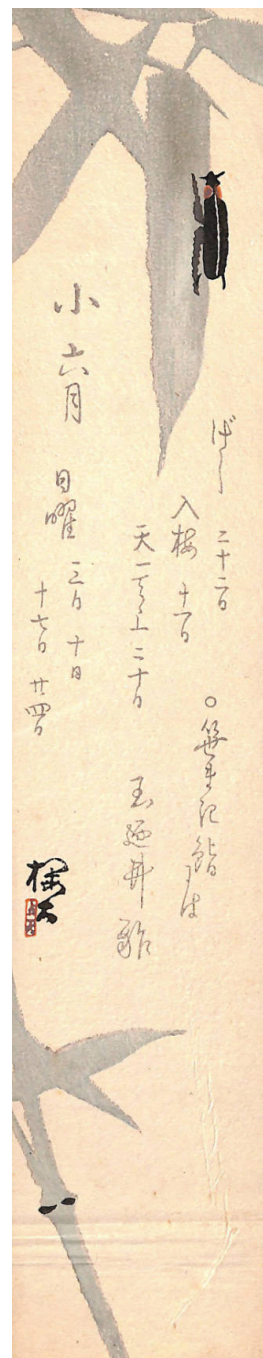



**Title: The Big Pitcher:  
Twenty Years of the  
Abstracted-Figure in  
Chicago Art**

**Date:** 1983

**Primary Maker:** Unknown  
Artist

**Medium:** Offset lithograph



**Title: Bird**

**Date:** n.d.

**Primary Maker:** Unknown  
Artist

**Medium:** Woodblock print



**Title: Bird**

**Date:** n.d.

**Primary Maker:** Unknown  
Artist

**Medium:** Woodblock print

**Title: Bird and Camelias  
in Winter**

**Date:** 19th century

**Primary Maker:** Unknown  
Artist

**Medium:** Ink and color on  
paper

**Title: Bird Head  
Fragment**

**Date:** 206 B.C.E. - 221 C.E.

**Primary Maker:** Unknown  
Artist

**Medium:** Unglazed pottery

**Title: Bird Head  
Fragment**

**Date:** 206 B.C.E. - 221 C.E.

**Primary Maker:** Unknown  
Artist

**Medium:** Unglazed pottery





**Title:** Bird on Branch

**Date:** n.d.

**Primary Maker:** Unknown

**Artist**

**Medium:** Woodblock print

**Title:** Birds, Bamboo and Grass

**Date:** 18th century

**Primary Maker:** Unknown

**Artist**

**Medium:** Three-panel folding screen, opaque color, brush and ink and gold leaf on paper

**Title:** Birds and Clouds with Calligraphy

**Date:** n.d.

**Primary Maker:** Unknown

**Primary maker:** Unknown

Artist

**Medium:** Woodblock print



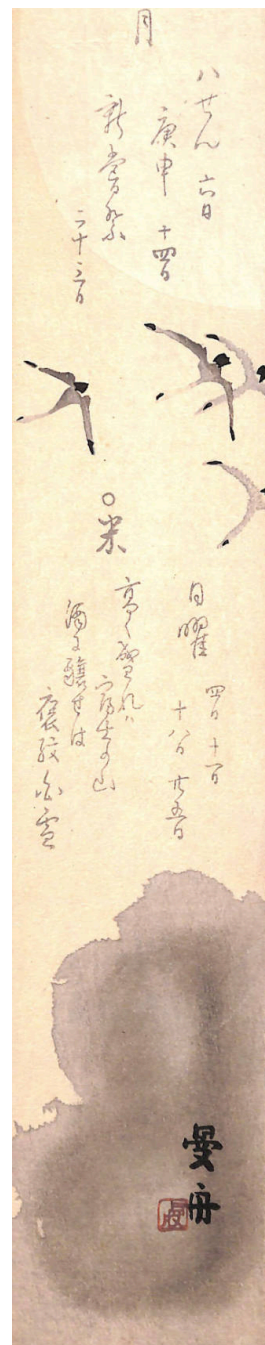



**Title:** Bird Standing in Water  
**Date:** n.d.  
**Primary Maker:** Unknown Artist  
**Medium:** Woodblock print



**Title:** Black-Figure Nikosthenic Amphora Handle Fragment: Satyr's Head with Border Design on Fragment  
**Date:** circa 535 - 520 B.C.E.  
**Primary Maker:** Unknown Artist  
**Medium:** Earthenware with slip-painted decoration



**Title:** Bonaparte  
**Date:** 19th century  
**Primary Maker:** Unknown Artist  
**Medium:** Engraving

**Title:** Bone fragments  
**Date:** n.d.  
**Primary Maker:** Unknown Artist  
**Medium:** Bone

**Title:** Book  
**Date:** n.d.  
**Primary Maker:** Unknown Artist  
**Medium:** Woodblock print



**Title:** Book  
**Date:** n.d.  
**Primary Maker:** Unknown Artist  
**Medium:** Woodblock print



**Title:** Book  
**Date:** n.d.  
**Primary Maker:** Unknown Artist  
**Medium:** Woodblock print



**Title:** Book Cover  
**Date:** n.d.  
**Primary Maker:** Unknown Artist  
**Medium:** Woodblock print



**Title:** Book Cover: Crucifixion  
**Date:** 1700 - 1750  
**Primary Maker:** Unknown Artist  
**Medium:** Silver repousse



**Title: Book of Fan Prints**

**Date:** n.d.

**Primary Maker:** Unknown

Artist

**Medium:** Woodblock print



**Title: Book of Kimono Designs**

**Date:** n.d.

**Primary Maker:** Unknown

Artist

**Medium:** Woodblock print

**Title: Bottle**

**Date:** circa 16th century

**Primary Maker:** Unknown

Artist

**Medium:** Stoneware

**Title: Bottle**

**Date:** 19th century

**Primary Maker:** Unknown

Artist

**Medium:** Glazed porcelain  
(white ware, baekja)



**Title: Bottle with Plant Decoration**

**Date:** Late 15th - early 16th century

**Primary Maker:** Unknown

Artist

**Medium:** Glazed stoneware  
(buncheong) with underglaze  
iron-oxide (jeolwha) decoration



**Title: Bowl**

**Date:** n.d.

**Primary Maker:** Unknown

Artist

**Medium:** Porcelain



**Title: Bowl**

**Date:** n.d.

**Primary Maker:** Unknown

Artist

**Medium:** Porcelain



**Title: Bowl**

**Date:** n.d.

**Primary Maker:** Unknown

Artist

**Medium:** Porcelain



**Title: Bowl**

**Date:** n.d.

**Primary Maker:** Unknown

Artist

**Medium:** Porcelain



**Title: Bowl**

**Date:** circa 1950

**Primary Maker:** Unknown

Artist

**Medium:** Lacquer over metal, bakelite



**Title: Bowl**

**Date:** circa 17th - 18th century

**Primary Maker:** Unknown

Artist

**Medium:** Vietnamese stoneware with underglaze and inglaze blue decoration



**Title: Bowl**

**Date:** 17th century

**Primary Maker:** Unknown

Artist

**Medium:** Glazed stoneware (K: buncheong) with partial underglaze slip-painted decoration (J: Irabo type)



**Title: Bowl**

**Date:** 12th century

**Primary Maker:** Unknown

Artist

**Medium:** Stoneware with blue-green (celadon) glaze



**Title: Bowl**

**Date:** 15th - 16th century

**Primary Maker:** Unknown

Artist

**Medium:** Glazed porcelain with underglaze cobalt blue painted decoration



**Title: Bowl**

**Date:** 16th century

**Primary Maker:** Unknown

Artist

**Medium:** Glazed porcelain (white ware, baekja) (Ido type)



**Title: Bowl**

**Date:** 19th century

**Primary Maker:** Unknown

Artist

**Medium:** Glazed porcelain (white ware, baekja)



**Title: Bowl**

**Date:** Qianlong reign (1736 - 1795)

**Primary Maker:** Unknown

Artist

**Medium:** Porcelain with underglaze blue decoration



**Title: Bowl**

**Date:** 16th century

**Primary Maker:** Unknown

Artist

**Medium:** Glazed porcelain (white ware, baekja)



**Title: Bowl**

**Date:** 15th - 16th century

**Primary Maker:** Unknown

Artist

**Medium:** Glazed porcelainous stoneware with scalloped edge and underglaze-blue decoration

**Title: Bowl**

**Date:** early 17th century

**Primary Maker:** Unknown

Artist

**Medium:** Porcelain with cobalt blue underglaze

**Title: Bowl Fragment**

**Date:** n.d.

**Primary Maker:** Unknown

Artist

**Medium:** Earthenware, slip-glazed with molded decoration (Megarian ware)

**Title: Bowl Fragment**

**Date:** circa 250 B.C.E.

**Primary Maker:** Unknown

Artist

**Medium:** Slip-glazed earthenware with molded decoration (Megarian ware)

**Title: Bowl Fragment**

**Date:** circa 3rd century B.C.E.

**Primary Maker:** Unknown

Artist

**Medium:** Slip-glazed earthenware with black paint and molded decoration (Megarian ware)



**Title: Bowl with Cranes, Willow, and Lotus Plant Decoration**

**Date:** 13th century

**Primary Maker:** Unknown

Artist

**Medium:** Stoneware with blue-green (celadon) glaze and black-and-white clay inlaid (sanggam) decoration

**Title: Bowl with Deer, Crane and Lingzhi Fungus Longevity Designs**

**Date:** 19th century

**Primary Maker:** Unknown

Artist

**Medium:** White porcelain bowl with underglaze blue decoration of images of longevity symbols: deer, crane, and lingzhi fungus, with the Chinese character for 'longevity' (shou) in bottom center of basin in underglaze blue



**Title: Bowl with Eight Immortals**

**Date:** Qianlong reign (1736 - 1795)

**Primary Maker:** Unknown

Artist

**Medium:** Porcelain with underglaze blue decoration



**Title: Bowl with Lotus Petal Decoration**

**Date:** Late 12th - early 13th century

**Primary Maker:** Unknown

Artist

**Medium:** Stoneware with blue-green (celadon) glaze and carved and incised decoration



**Title: Bowl with Peony**

**Decoration**

**Date:** 12th century

**Primary Maker:** Unknown  
Artist

**Medium:** Stoneware with blue-green (celadon) glaze and incised and molded decoration



**Title: (Boy on Street)**

**Date:** n.d.

**Primary Maker:** Unknown  
Artist

**Medium:** Gelatin silver print



**Title: Branches**

**Date:** n.d.

**Primary Maker:** Unknown  
Artist

**Medium:** Woodblock print



---

**Title: Brick**  
**Date:** n.d.  
**Primary Maker:** Unknown  
Artist

**Title: Brick**  
**Date:** n.d.  
**Primary Maker:** Unknown  
Artist



**Title: Branches with  
Calligraphy**  
**Date:** n.d.  
**Primary Maker:** Unknown

Primary maker: Unknown  
Artist  
Medium: Woodblock print

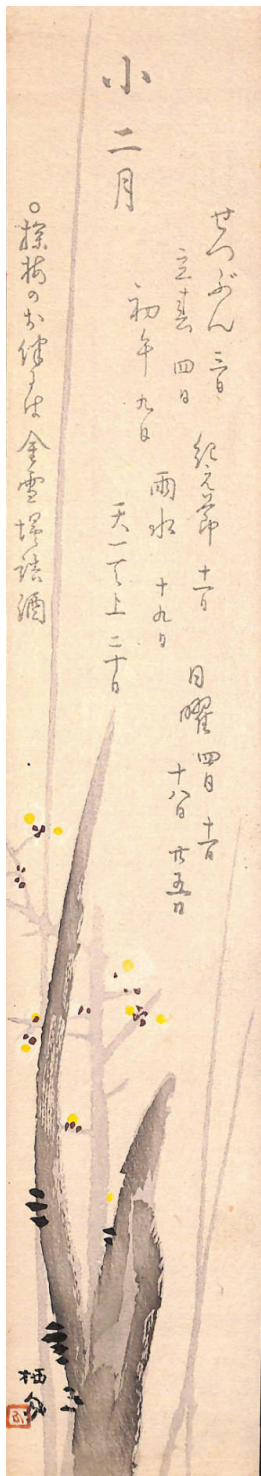

**Title: Brick**  
**Date:** n.d.  
**Primary Maker:** Unknown  
Artist



**Title: Brig. General Nathaniel Lyon**  
**Date:** 19th century  
**Primary Maker:** Unknown  
Artist  
**Medium:** Hand-colored lithograph, mounted on board

**Title: Brothel Scene**  
**Date:** n.d.  
**Primary Maker:** Unknown  
Artist  
**Medium:** Hanging scroll, ink and color on paper



**Title: Brougham**  
**Date:** n.d.  
**Primary Maker:** Unknown  
Artist  
**Medium:** Engraving on wove paper

**Title: Brush Pot**  
**Date:** 18th - 19th century  
**Primary Maker:** Unknown  
Artist  
**Medium:** Soft-paste porcelain (huashi) with molded and applied decoration



**Title: Brush Pot**  
**Date:** n.d.  
**Primary Maker:** Unknown  
Artist  
**Medium:** Porcelain



**Title: Bucolic Outing**  
**Date:** circa 1725 or 19th century  
**Primary Maker:** Unknown  
Artist  
**Medium:** Opaque pigment and gold on paper

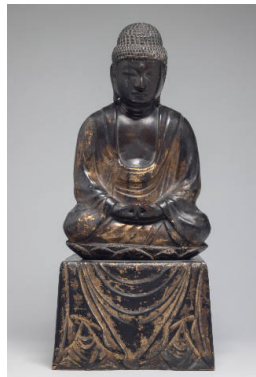

**Title: Buddha Seated on Lotus Leaf**  
**Date:** n.d.  
**Primary Maker:** Unknown  
Artist  
**Medium:** Wood and gilt lacquer

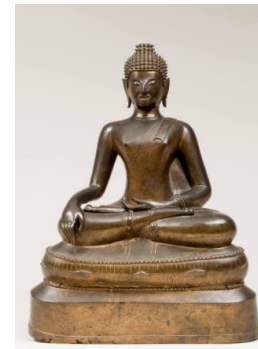

**Title: Buddha-to-be Sakyamuni Triumphant Over Mara**  
**Date:** 16th century  
**Primary Maker:** Unknown  
Artist  
**Medium:** Cast bronze with later ivory attachment in the form of a flaming jewel, with dedicatory inscription



**Title:** Buddha-to-be-Shakyamuni  
**Date:** 11th century  
**Primary Maker:** Unknown  
 Artist  
**Medium:** Cast bronze

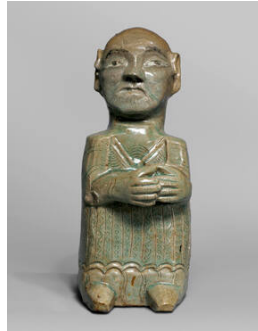

**Title:** Buddhist Arhat (K: Nahan)  
**Date:** 12th century  
**Primary Maker:** Unknown  
 Artist  
**Medium:** Stoneware with celadon glaze, and underglaze incised decoration, and inlays of white and iron-oxide brown slip-painted decoration (sanggam).



**Title:** Buddhist Festival Mask  
**Date:** n.d.  
**Primary Maker:** Unknown  
 Artist  
**Medium:** Painted carved wood



**Title:** Buddhist Guardian Figure  
**Date:** 12th century  
**Primary Maker:** Unknown  
 Artist  
**Medium:** Carved wood



**Title:** Buddhist Guardian Figure  
**Date:** 16th century  
**Primary Maker:** Unknown  
 Artist  
**Medium:** Painted carved wood with glass eyes

**Title:** Burning of the Rev. D. Robert Samuel at Bosford, in Suffolk  
**Date:** 16 May 1812  
**Primary Maker:** Unknown  
 Artist  
**Medium:** Engraving

**Title:** Bust of Napoleon (after Antonio Canova)  
**Date:** after 1806  
**Primary Maker:** Unknown  
 Artist  
**Medium:** White marble bust with base

**Title:** Bust of Ptolemaeus III (obverse), Eagle Standing on a Thunderbolt (reverse)  
**Date:** 247 - 222 B.C.E.  
**Primary Maker:** Unknown  
 Artist  
**Medium:** Struck bronze



**Title:** By the side of the road  
**Date:** circa 1910 - 1920  
**Primary Maker:** Unknown  
 Artist  
**Medium:** Autochrome



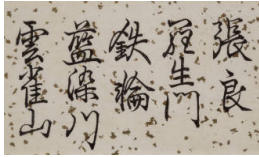

**Title:** Calligraphy  
**Date:** n.d.  
**Primary Maker:** Unknown  
Artist  
**Medium:** Ink on paper

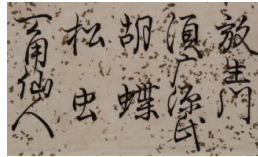

**Title:** Calligraphy  
**Date:** n.d.  
**Primary Maker:** Unknown  
Artist  
**Medium:** Ink on paper

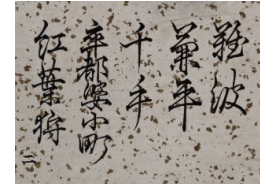

**Title:** Calligraphy  
**Date:** n.d.  
**Primary Maker:** Unknown  
Artist  
**Medium:** Ink on paper



**Title:** Calligraphy  
**Date:** n.d.  
**Primary Maker:** Unknown  
Artist  
**Medium:** Ink on wood



**Title:** Calligraphy  
**Date:** n.d.  
**Primary Maker:** Unknown  
Artist  
**Medium:** Woodblock print

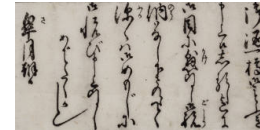

**Title:** Calligraphy  
**Date:** n.d.  
**Primary Maker:** Unknown  
Artist  
**Medium:** Ink on paper

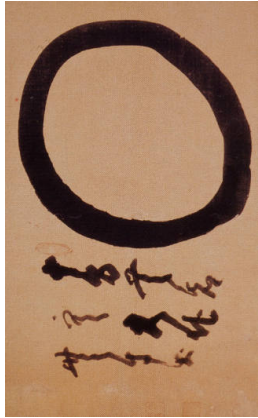

**Title:** Calligraphy  
**Date:** n.d.  
**Primary Maker:** Unknown  
Artist  
**Medium:** Ink on paper



**Title:** Calligraphy  
**Date:** n.d.  
**Primary Maker:** Unknown  
Artist  
**Medium:** Ink on wood



**Title:** Calligraphy  
**Date:** n.d.  
**Primary Maker:** Unknown  
Artist

Artist  
**Medium:** Ink on paper



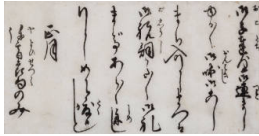
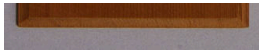

**Title:** Calligraphy  
**Date:** n.d.  
**Primary Maker:** Unknown  
**Artist:**  
**Medium:** Ink on paper

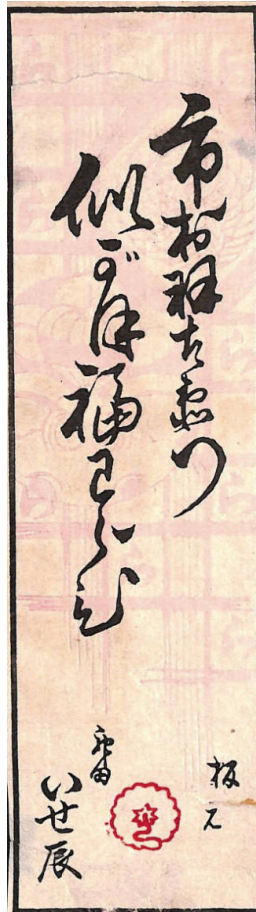

**Title:** Calligraphy  
**Date:** n.d.  
**Primary Maker:** Unknown  
**Artist:**  
**Medium:** Woodblock print

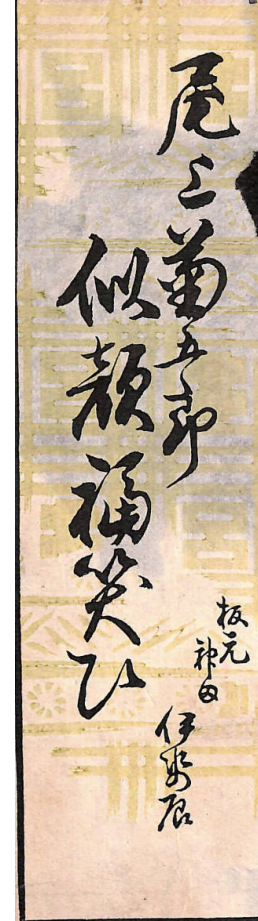

**Title:** Calligraphy  
**Date:** n.d.  
**Primary Maker:** Unknown  
**Artist:**  
**Medium:** Woodblock print





**Title:** Calligraphy  
**Date:** n.d.  
**Primary Maker:** Unknown  
**Artist**  
**Medium:** Woodblock print

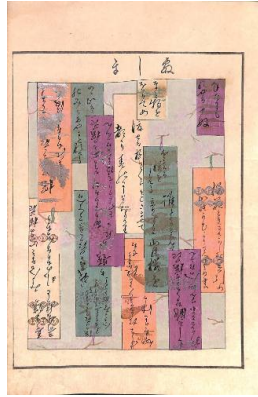

**Title:** Calligraphy  
**Date:** n.d.  
**Primary Maker:** Unknown  
**Artist**  
**Medium:** Woodblock print

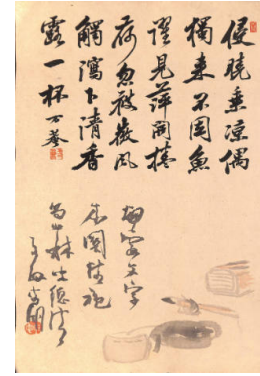

**Title:** Calligraphy  
**Date:** n.d.  
**Primary Maker:** Unknown  
**Artist**  
**Medium:** Woodblock print



**Title:** Calligraphy  
**Date:** n.d.  
**Primary Maker:** Unknown  
**Artist**  
**Medium:** Woodblock print

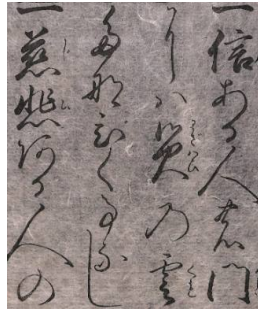

**Title:** Calligraphy  
**Date:** n.d.  
**Primary Maker:** Unknown  
**Artist**  
**Medium:** Woodblock print



**Title:** Calligraphy  
**Date:** n.d.  
**Primary Maker:** Unknown  
**Artist**  
**Medium:** Woodblock print

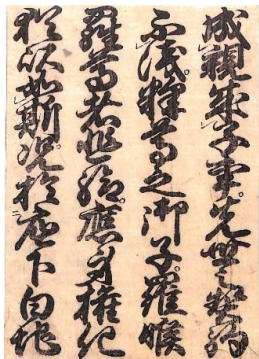

**Title:** Calligraphy  
**Date:** n.d.  
**Primary Maker:** Unknown  
**Artist**  
**Medium:** Woodblock print

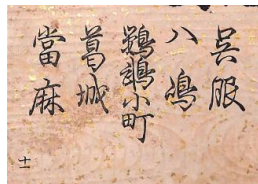

**Title:** Calligraphy  
**Date:** n.d.  
**Primary Maker:** Unknown  
**Artist**  
**Medium:** Woodblock print



**Title:** Calligraphy  
**Date:** n.d.  
**Primary Maker:** Unknown  
**Artist**  
**Medium:** Woodblock print

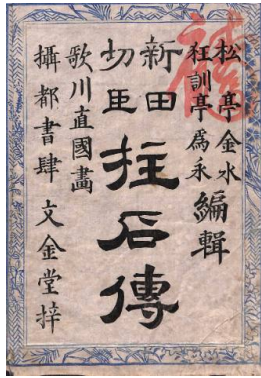

**Title:** Calligraphy  
**Date:** n.d.  
**Primary Maker:** Unknown  
 Artist  
**Medium:** Woodblock print



**Title:** Calligraphy  
**Date:** n.d.  
**Primary Maker:** Unknown  
 Artist  
**Medium:** Woodblock print

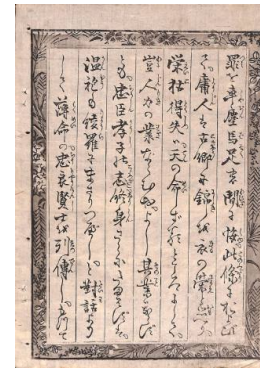

**Title:** Calligraphy  
**Date:** n.d.  
**Primary Maker:** Unknown  
 Artist  
**Medium:** Woodblock print

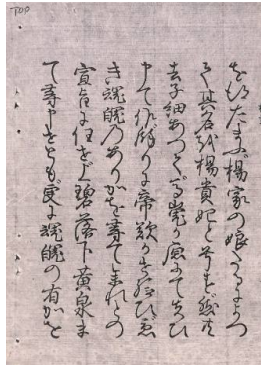

**Title:** Calligraphy  
**Date:** n.d.  
**Primary Maker:** Unknown  
 Artist  
**Medium:** Woodblock print

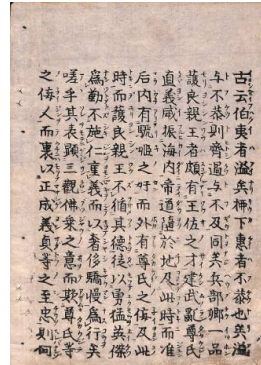

**Title:** Calligraphy  
**Date:** n.d.  
**Primary Maker:** Unknown  
 Artist  
**Medium:** Woodblock print



**Title:** Calligraphy and Fans  
**Date:** n.d.  
**Primary Maker:** Unknown  
 Artist  
**Medium:** Woodblock print



**Title: Calligraphy and Stamps**

**Date:** n.d.

**Primary Maker:** Unknown Artist

**Medium:** Ink on paper



**Title: Calligraphy Hanging Scroll**

**Date:** n.d.

**Primary Maker:** Unknown Artist

**Medium:** Hanging scroll, ink on paper on silk mount

**Title: Calligraphy Hanging Scroll**

**Date:** n.d.

**Primary Maker:** Unknown Artist

**Primary maker:** Unknown  
Artist  
**Medium:** Hanging scroll, ink  
on paper

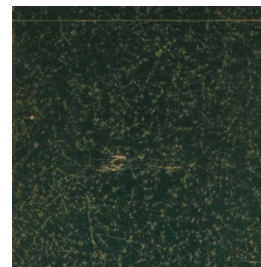



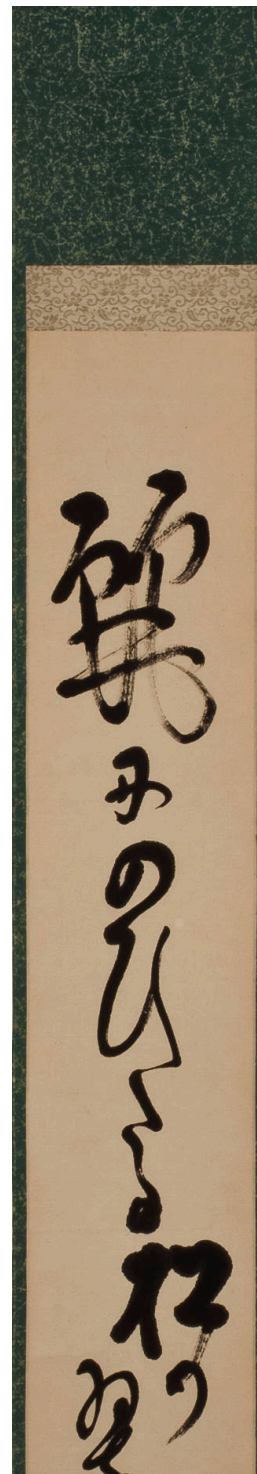



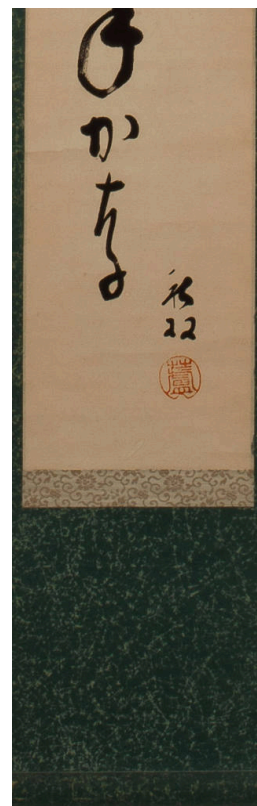



**Title: Calligraphy  
Hanging Scroll**

**Date:** n.d.

**Primary Maker:** Unknown  
Artist

**Medium:** Hanging scroll, ink  
and gold leaf on paper on silk  
mount



**Title: Calligraphy  
Hanging Scroll**

**Date:** n.d.

**Primary Maker:** Unknown  
Artist

**Medium:** Hanging scroll, ink  
on paper



**Title: Calligraphy  
Hanging Scroll**

**Date:** n.d.

**Primary Maker:** Unknown  
Artist

**Medium:** Hanging scroll, ink  
on paper



**Title: Calligraphy**

**Hanging Scroll**

**Date:** n.d.

**Primary Maker:** Unknown  
Artist

**Medium:** Hanging scroll, ink  
on paper on cloth mount

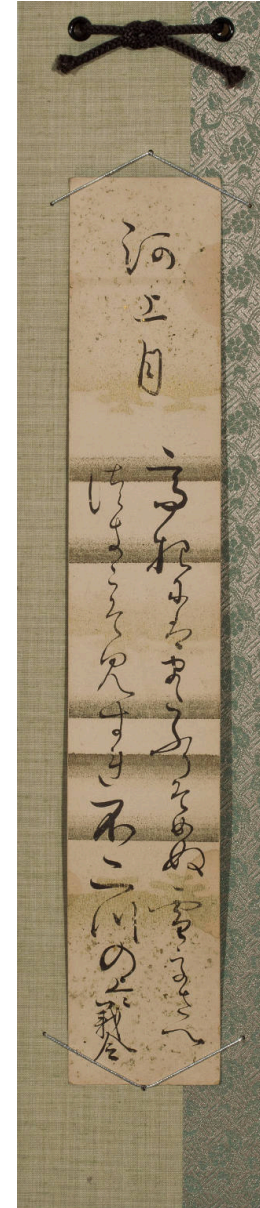

**Title: Calligraphy**

**Hanging Scroll**

**Date:** n.d.

**Primary Maker:** Unknown  
Artist

**Medium:** Hanging scroll, ink  
on paper

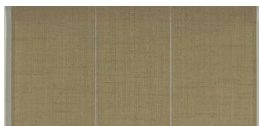

**Title: Calligraphy**

**Hanging Scroll**

**Date:** n.d.

**Primary Maker:** Unknown  
Artist



**Primary maker:** Unknown  
Artist  
**Medium:** Hanging scroll, ink  
on paper



**Title: Calligraphy  
Hanging Scroll**

**Date:** n.d.

**Primary Maker:** Unknown  
Artist

**Medium:** Hanging scroll, ink  
on paper mounted on silk



**Title: Calligraphy  
Hanging Scroll**

**Date:** n.d.

**Primary Maker:** Unknown  
Artist

**Medium:** Hanging scroll, ink  
on paper



**Title: Calligraphy  
Hanging Scroll**

**Date:** n.d.

**Primary Maker:** Unknown  
Artist

**Medium:** Hanging scroll, ink  
on paper on silk mount





**Title: Calligraphy  
Hanging Scroll**

**Date:** n.d.

**Primary Maker:** Unknown  
Artist

**Medium:** Hanging scroll, ink  
on paper on silk mount

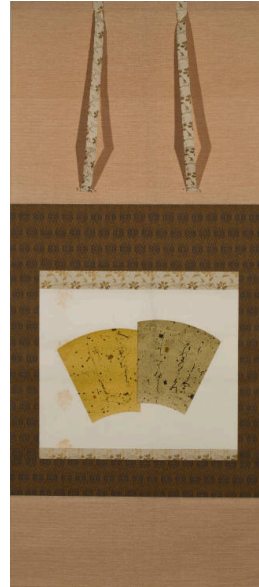

**Title: Calligraphy  
Hanging Scroll**

**Date:** n.d.

**Primary Maker:** Unknown  
Artist

**Medium:** Hanging scroll, ink  
on paper on silk mount



**Title: Calligraphy  
Hanging Scroll**

**Date:** n.d.

**Primary Maker:** Unknown  
Artist

**Medium:** Hanging scroll, ink  
on paper

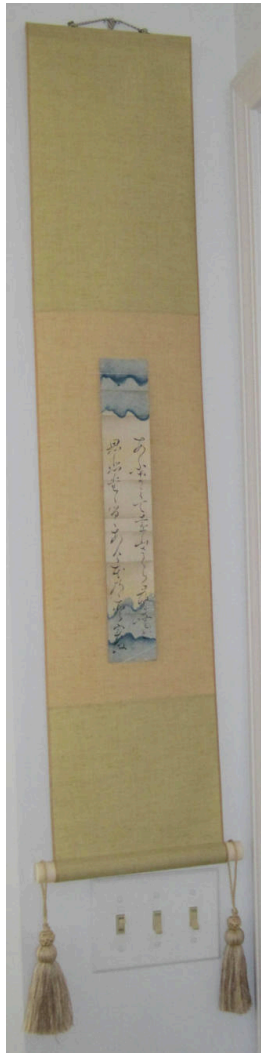

**Title: Calligraphy  
Hanging Scroll**

**Date:** n.d.

**Primary Maker:** Unknown  
Artist

**Medium:** Hanging scroll, ink  
on paper mounted on silk



**Title: Calligraphy  
Hanging Scroll**

**Date:** n.d.

**Primary Maker:** Unknown  
Artist

**Medium:** Hanging scroll, ink  
on paper on silk mount



**Title: Calligraphy  
Hanging Scroll**

**Date:** n.d.

**Primary Maker:** Unknown  
Artist

**Medium:** Hanging scroll, ink  
on paper mounted on silk

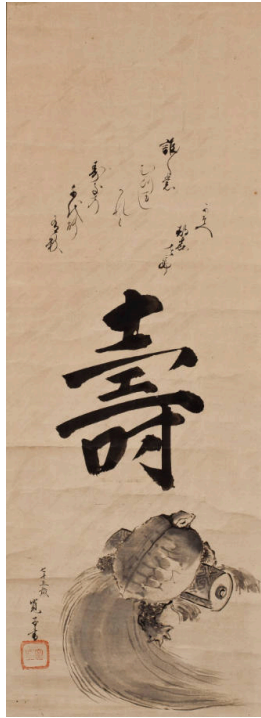

**Title: Calligraphy  
Hanging Scroll**

**Date:** n.d.

**Primary Maker:** Unknown  
Artist

**Medium:** Hanging scroll, ink  
on paper mounted on silk

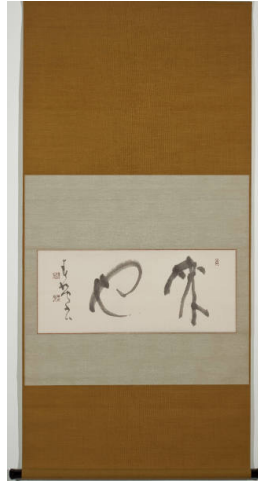

**Title: Calligraphy  
Hanging Scroll**

**Date:** n.d.

**Primary Maker:** Unknown  
Artist

**Medium:** Hanging scroll, ink  
on paper mounted on silk



**Title: Calligraphy  
Hanging Scroll**

**Date:** n.d.

**Primary Maker:** Unknown  
Artist

**Medium:** Hanging scroll, ink  
on paper mounted on silk



**Title: Calligraphy  
Hanging Scroll**

**Date:** n.d.

**Primary Maker:** Unknown  
Artist

**Medium:** Hanging scroll, ink  
on paper mounted on silk



**Title: Calligraphy  
Hanging Scroll**

**Date:** n.d.

**Primary Maker:** Unknown  
Artist

**Medium:** Hanging scroll, ink  
on paper mounted on canvas

**Title: Calligraphy  
Hanging Scroll**

**Date:** n.d.

**Primary Maker:** Unknown  
Artist

**Medium:** Hanging scroll, ink  
on paper

**Title: Calligraphy  
Hanging Scroll**

**Date:** n.d.

**Primary Maker:** Unknown  
Artist

**Medium:** Hanging scroll, ink  
on paper mounted on silk

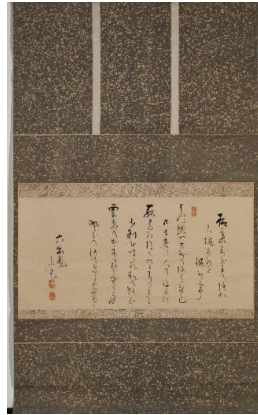

**Title: Calligraphy  
Hanging Scroll**

**Date:** n.d.

**Primary Maker:** Unknown  
Artist

**Medium:** Hanging scroll, ink  
on paper



**Title: Calligraphy  
Hanging Scroll**

**Date:** n.d.

**Primary Maker:** Unknown  
Artist

**Medium:** Hanging scroll, ink  
on paper on fabric mount



**Title: Calligraphy  
Hanging Scroll (Dai Sen  
? Go Sha Son Jin)**

**Date:** late 19th century

**Primary Maker:** Unknown  
Artist

**Medium:** Hanging scroll, ink  
on paper mounted on silk

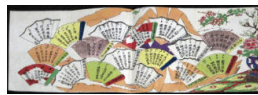

**Title: Calligraphy on  
Fans**

**Date:** n.d.

**Primary Maker:** Unknown  
Artist

**Medium:** Woodblock print

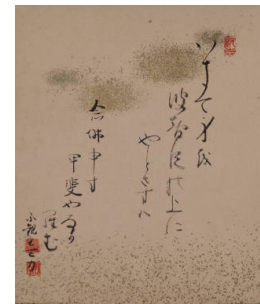

**Title: Calligraphy Panel**

**Date:** n.d.

**Primary Maker:** Unknown  
Artist

**Medium:** Ink on paper



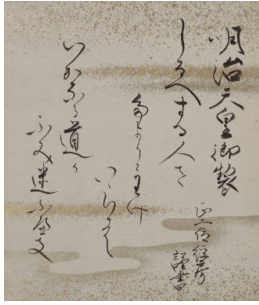

**Title:** Calligraphy Panel  
**Date:** n.d.  
**Primary Maker:** Unknown  
**Artist**  
**Medium:** Ink on paper

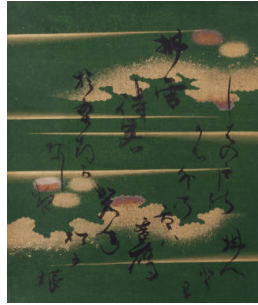

**Title:** Calligraphy Panel  
**Date:** n.d.  
**Primary Maker:** Unknown  
**Artist**  
**Medium:** Ink on paper



**Title:** Calligraphy Panel  
**Date:** n.d.  
**Primary Maker:** Unknown  
**Artist**  
**Medium:** Ink on paper

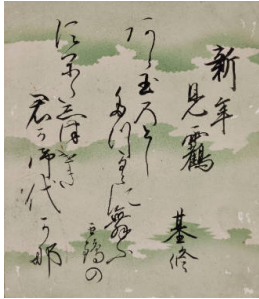

**Title:** Calligraphy Panel  
**Date:** n.d.  
**Primary Maker:** Unknown  
**Artist**  
**Medium:** Ink on paper



**Title:** Calligraphy Panel  
**Date:** n.d.  
**Primary Maker:** Unknown  
**Artist**  
**Medium:** Ink on paper



**Title:** Calligraphy Panel  
**Date:** n.d.  
**Primary Maker:** Unknown  
**Artist**  
**Medium:** Ink on paper

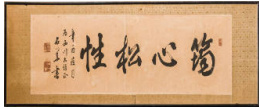

**Title:** Calligraphy Panel

**Date:** n.d.

**Primary Maker:** Unknown

Artist

**Medium:** Ink on paper

**Title:** Calligraphy Poem

**Date:** n.d.

**Primary Maker:** Unknown

Artist

**Title:** Calligraphy Poem

**Date:** n.d.

**Primary Maker:** Unknown

Artist

Artist  
**Medium:** Ink on paper

Artist  
**Medium:** Ink on paper

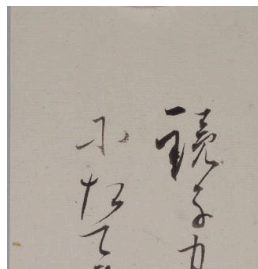

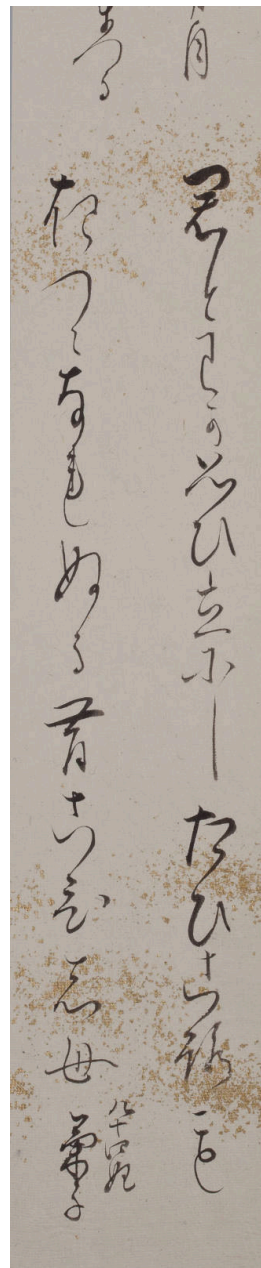
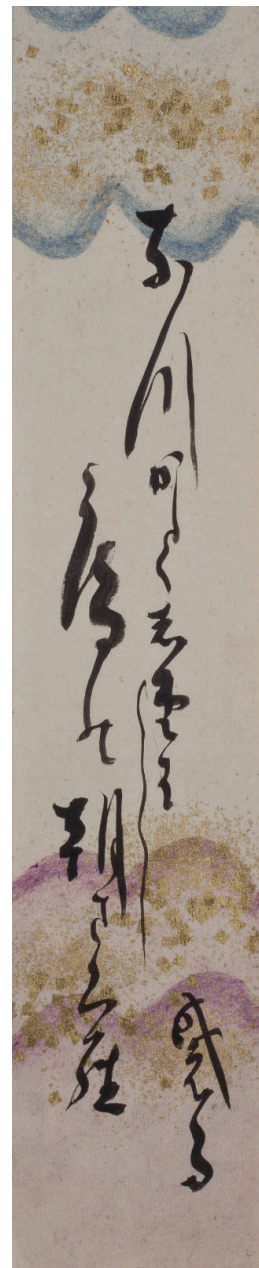

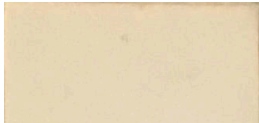

**Title:** Calligraphy Poem  
**Date:** n.d.  
**Primary Maker:** Unknown  
**Artist**

**Title:** Calligraphy Poem  
**Date:** n.d.  
**Primary Maker:** Unknown  
**Artist**

**Title:** Calligraphy Poem  
**Date:** n.d.  
**Primary Maker:** Unknown  
**Artist**



Artist  
Medium: Ink on paper

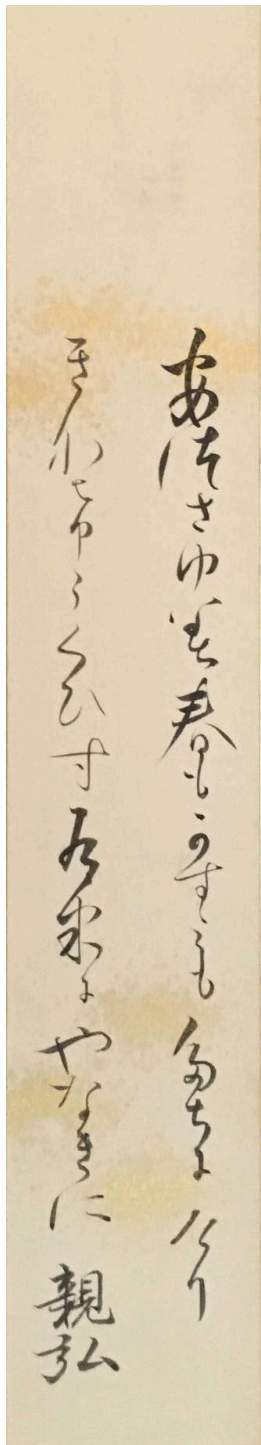

Artist  
Medium: Ink on paper

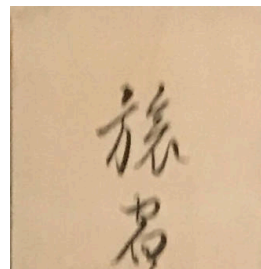

Artist  
Medium: Ink on paper

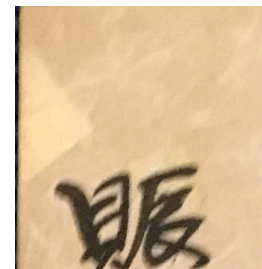

かみ皆一揆と書下 樟子

后

連々と書下と云ふは、  
秋に大に旅の客れめ、  
為成

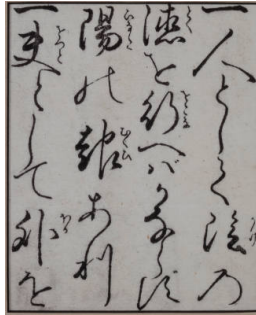

**Title: Calligraphy Sheet**

**Date:** n.d.

**Primary Maker:** Unknown

Artist

**Medium:** Ink on paper

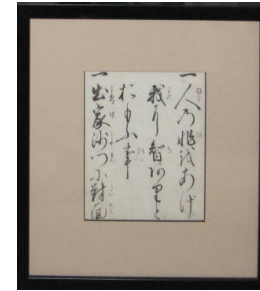

**Title: Calligraphy Sheet**

**Date:** n.d.

**Primary Maker:** Unknown

Artist

**Medium:** Ink on paper

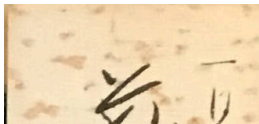

**Title: Calligraphy Poem**

**Date:** n.d.

**Primary Maker:** Unknown

Artist

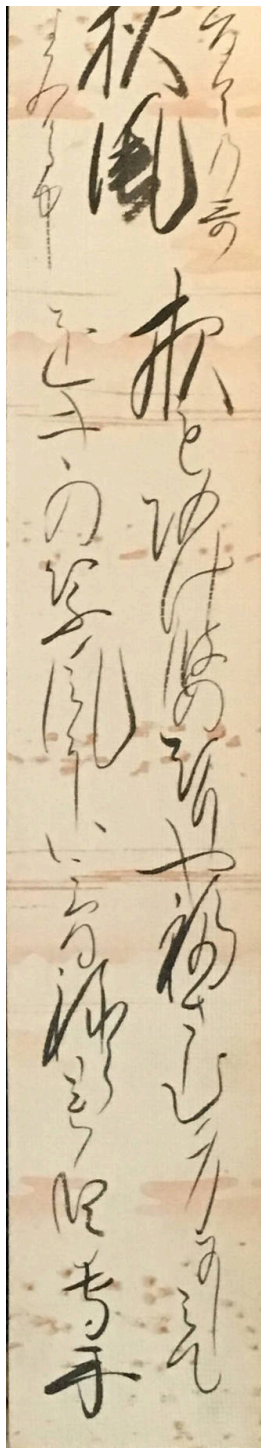

Artist  
**Medium:** Ink on paper



**Title:** Calligraphy with Cat  
**Date:** n.d.  
**Primary Maker:** Unknown Artist  
**Medium:** Woodblock print



**Title:** Calligraphy with Foliage  
**Date:** n.d.  
**Primary Maker:** Unknown Artist  
**Medium:** Woodblock print



**Title:** Canary Lustre Cup  
**Date:** circa 1831  
**Primary Maker:** Unknown Artist  
**Medium:** Glazed earthenware with canary yellow glaze and silver resist lustre design

**Title:** Candlestick  
**Date:** base 18th century, nozzle 19th century  
**Primary Maker:** Unknown Artist  
**Medium:** Cast brass with stamped decoration

**Title:** The Canton Waterfront  
**Date:** circa 1850 - 1856  
**Primary Maker:** Unknown Artist  
**Medium:** Gouache on paper mounted on artist board

**Title:** Caparisoned Horse  
**Date:** circa 700  
**Primary Maker:** Unknown Artist  
**Medium:** Partially glazed earthenware



**Title:** Caparisoned Horse  
**Date:** circa 530  
**Primary Maker:** Unknown Artist  
**Medium:** Modeled and molded earthenware with polychrome painted decoration



**Title:** card  
**Date:** n.d.  
**Primary Maker:** Unknown Artist  
**Medium:** Card



**Title:** La Caricature  
**Date:** n.d.  
**Primary Maker:** Unknown Artist  
**Medium:** Print





**Title:** Carp  
**Date:** n.d.  
**Primary Maker:** Unknown  
**Artist**  
**Medium:** Woodblock print



**Title:** Carp and Crab  
**Date:** 19th century  
**Primary Maker:** Unknown  
**Artist**  
**Medium:** Hanging scroll, brush and ink on silk

**Title:** Carved, Gilded  
**Wooden Panel**  
**Date:** 16th - 18th century  
**Primary Maker:** Unknown  
**Artist**

**Title:** Carved, Painted  
**Wooden Panel**  
**Date:** 16th - 18th century  
**Primary Maker:** Unknown  
**Artist**  
**Medium:** Wood

**Title:** Carved Wooden  
**Door**  
**Date:** 16th - 18th century  
**Primary Maker:** Unknown  
**Artist**  
**Medium:** Wood

**Title:** Carved Wooden  
**Molding**  
**Date:** 16th - 18th century  
**Primary Maker:** Unknown  
**Artist**

**Title: Carved, Wooden Panel**

**Date:** 16th - 18th century  
**Primary Maker:** Unknown Artist  
**Medium:** Wood

**Title: Carved Wooden Upright Panel**

**Date:** 16th - 18th century  
**Primary Maker:** Unknown Artist

**Title: The Cathedral of Lyons, from the Chapel of St. Louis**

**Date:** n.d.  
**Primary Maker:** Unknown Artist



**Title: Chanteuse with Mandolin**

**Date:** n.d.  
**Primary Maker:** Unknown Artist  
**Medium:** Etching and drypoint on ivory laid paper

**Title: Charger, The Golden Flower Pot (De Vergulde Bloempot)**

**Date:** 1734 - 1764  
**Primary Maker:** Unknown Artist  
**Medium:** Blue and yellow tin-glazed earthenware (delftware)



**Title: Le Charivari: La Tribune**

**Date:** n.d.  
**Primary Maker:** Unknown Artist  
**Medium:** Print



**Title: Chicago Antiqua--Artful Codgers: Sarah Canright, Edward Flood, Ed Paschke, Suellen Rocca, Barbara Rossi, Karl Wirsum**

**Date:** 1971  
**Primary Maker:** Unknown Artist  
**Medium:** Offset lithograph on wove paper



**Title: Chicago Antiqua--Artful Codgers: Sarah Canright, Edward Flood, Ed Paschke, Suellen Rocca, Barbara Rossi, Karl Wirsum**

**Date:** 1971  
**Primary Maker:** Unknown Artist  
**Medium:** Offset lithograph on wove paper



**Title: Chickens**

**Date:** n.d.  
**Primary Maker:** Unknown Artist  
**Medium:** Woodblock print



**Title:** Children Playing /Animals/Female Figure  
**Date:** 17th century  
**Primary Maker:** Unknown Artist  
**Medium:** Pen and brown ink with wash and white highlights on white laid paper



**Title:** Chimney Sweeps  
**Date:** 19th century  
**Primary Maker:** Unknown Artist  
**Medium:** Watercolor on wove paper

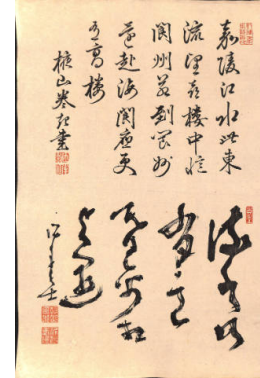

**Title:** Chinese Poem  
**Date:** circa 1880  
**Primary Maker:** Unknown Artist  
**Medium:** Woodblock print



**Title:** Chiusenji, Nikko, Japan  
**Date:** 1900  
**Primary Maker:** Unknown Artist  
**Medium:** Hand-colored albumen print mounted on board

**Title:** Christ  
**Date:** n.d.  
**Primary Maker:** Unknown Artist  
**Medium:** Oil on wood panel

**Title:** Christ as Teacher  
**Date:** 18th century  
**Primary Maker:** Unknown Artist  
**Medium:** Embroidered medallion

**Title:** Christ as the Man of Sorrows  
**Date:** 17th century  
**Primary Maker:** Unknown Artist  
**Medium:** Ink on paper

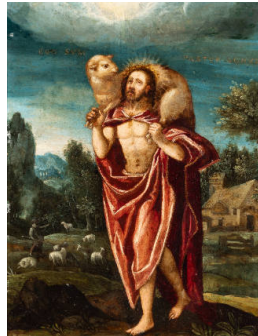

**Title:** Christ Carrying the Lamb (I am the Good Shepherd)  
**Date:** probably 19th century  
**Primary Maker:** Unknown Artist  
**Medium:** Oil on copper



**Title:** Christ Healing the Paralytic  
**Date:** circa 1750  
**Primary Maker:** Unknown Artist  
**Medium:** Pen and ink with grey wash on laid paper



**Title: Christ Pantocrator**

**Date:** 17th century

**Primary Maker:** Unknown

Artist

**Medium:** Oil and tempera on wood panel

**Title: Chrysanthemum and Morning Glories**

**Date:** early - mid 18th century

**Primary Maker:** Unknown

Artist

**Medium:** Six-panel folding screen, opaque color, brush and ink, silver and gold leaf on paper

**Title: The Church of St. Etienne du Mont.**

**Date:** n.d.

**Primary Maker:** Unknown

Artist



**Title: Cicada on Pine Tree**

**Date:** n.d.

**Primary Maker:** Unknown

Artist

**Medium:** Woodblock print



**Title: City Wall and Five-Story Pagoda, Canton**

**Date:** circa 1890s

**Primary Maker:** Unknown

Artist

**Medium:** Albumen print

**Title: Clear Goblet with Hand-Etched Strawberry Seed Pattern and decorative border**

**Date:** circa 1870 - 1880

**Primary Maker:** Unknown

Artist

**Medium:** Glass



**Title: Coastal Scene, Ayr Beach**

**Date:** n.d.

**Primary Maker:** Unknown

Artist

**Medium:** Etching

**Title: 'Cock Fighting' walnut chair**

**Date:** n.d.

**Primary Maker:** Unknown

Artist

**Medium:** Walnut and leather



**Title: Coffee Cup**

**Date:** circa 1790

**Primary Maker:** Unknown

Artist

**Medium:** Porcelain with blue and red/orange and gilt decoration

**Title: Coin a Valentinian II: Bust of Valentinian (obverse), Victory, captive (Reverse)**  
**Date:** circa 388  
**Primary Maker:** Unknown  
Artist  
**Medium:** Struck bronze

**Title: Coin of Flacus Justinianus Constantinus II: Head of Constantine (obverse), Two standing soldiers leaning on a shield (reverse)**  
**Date:** 337 - 361  
**Primary Maker:** Unknown  
Artist  
**Medium:** Struck bronze



**Title: Coin of Flacus Valerius Constantinus: Helmeted and Laureate Head of Constantine (obverse), Two Standing Victories Holding a Shield on an Altar (reverse)**  
**Date:** 308 - 337  
**Primary Maker:** Unknown  
Artist  
**Medium:** Struck bronze

**Title: Coin of Flacus Valerius Constantinus: Laureate bust of Constantine (obverse), Jupiter standing and holding a Victory on a globe (reverse)**  
**Date:** 308 - 337  
**Primary Maker:** Unknown  
Artist  
**Medium:** Struck bronze

**Title: Coin of Flavius Theodosius: Head of Theodosius (obverse), Wreath (reverse)**  
**Date:** August 378 - August 383  
**Primary Maker:** Unknown  
Artist  
**Medium:** Struck bronze

**Title: Coin of Flavius Throdosius: Head of Theodosius (obverse), Victory (reverse)**  
**Date:** 388 - 393  
**Primary Maker:** Unknown  
Artist  
**Medium:** Struck bronze

**Title: Coin of Marcus Julius Phillipus Arabus: Laureate Bust of Phillipus (obverse), Felicitas Standing Holding a Caduceus and Cornucopia (reverse)**  
**Date:** 246  
**Primary Maker:** Unknown  
Artist  
**Medium:** Struck bronze

**Title: Coin of Valens: Head of Valens (obverse), The Emperor Captive (reverse)**  
**Date:** 364 - 367  
**Primary Maker:** Unknown  
Artist  
**Medium:** Struck bronze

**Title: Coin of Valentinian II: Head of Valentinian (obverse), Victory, wreath (reverse)**  
**Date:** circa 388  
**Primary Maker:** Unknown  
Artist  
**Medium:** Struck bronze



**Title: The Colossus of the North; or the Striding Boreas. See our Colossus strides with Trophies crown'd, and monsters in Corruptions Stream abounds**  
**Date:** n.d.  
**Primary Maker:** Unknown  
Artist  
**Medium:** Engraving

**Title: The Combat (after William Etty)**  
**Date:** n.d.  
**Primary Maker:** Unknown  
Artist  
**Medium:** Engraving

**Title: Constantinian Commemorative Coin: Helmeted Bust of Roma (obverse), She Wolf Nursing the Twins Romulus and Remus (reverse)**  
**Date:** circa 295  
**Primary Maker:** Unknown  
Artist  
**Medium:** Struck bronze



**Title: Coolie Straw Dress**  
**Date:** circa 1880s  
**Primary Maker:** Unknown  
Artist  
**Medium:** Hand-colored albumen print

**Title: Country Sunset**  
**Date:** n.d.  
**Primary Maker:** Unknown  
Artist  
**Medium:** Pastel

**Title: Couple Posed in Landscape**  
**Date:** circa 1857  
**Primary Maker:** Unknown  
Artist  
**Medium:** Albumen print from a wet collodion negative

**Title: A Court Visit to the Kamo Shrine**  
**Date:** 16th century  
**Primary Maker:** Unknown  
Artist  
**Medium:** Six-panel folding screen, opaque color, brush and ink and gold leaf on paper

**Title: Covered Bowl**  
**Date:** 15th - 16th century  
**Primary Maker:** Unknown  
Artist  
**Medium:** Glazed porcelainous stoneware with underglaze-blue decoration

**Title: Covered Box**  
**Date:** 14th - 16th century  
**Primary Maker:** Unknown  
Artist  
**Medium:** Glazed stoneware with underglaze-brown decoration (Si Satchanalai ware)



**Title: Covered Cinerary or Reliquary (Sarira) Urn**

**Date:** 15th - 16th century

**Primary Maker:** Unknown Artist

**Medium:** Glazed porcelain with modeled and partial green (celadon) glaze decoration



**Title: Covered Cinerary Urn**

**Date:** 8th - 9th century

**Primary Maker:** Unknown Artist

**Medium:** Unglazed stoneware with incised and impressed decoration and natural ash glaze deposits



**Title: Covered Jar**

**Date:** late 15th - early 16th century

**Primary Maker:** Unknown Artist

**Medium:** Glazed porcelainous stoneware with underglaze-blue decoration



**Title: Covered Meiping Vase**

**Date:** 16th - early 17th century

**Primary Maker:** Unknown Artist

**Medium:** Porcelain with cobalt blue underglaze



**Title: Covered Tazza**

**Date:** circa 1500

**Primary Maker:** Unknown Artist

**Medium:** Enamel on metal (?)



**Title: Crachez en l'air, Ca vous retombera sur le nez**

**Date:** 1831

**Primary Maker:** Unknown Artist

**Medium:** Lithograph on wove paper



**Title: Crachez en l'air ca vous retombera sur le nez (What goes up must come down)**

**Date:** 9 June 1831

**Primary Maker:** Unknown Artist

**Medium:** Hand-colored lithograph on wove paper



**Title: Crayfish**

**Date:** n. d.

**Primary Maker:** Unknown Artist

**Medium:** Copper



**Title: Creamer**

**Date:** circa 1905

**Primary Maker:** Unknown Artist

**Medium:** Silver

**Title: Crowned Female Figure**

**Date:** n.d.

**Primary Maker:** Unknown Artist

**Medium:** Clay



**Title: Crow on a Branch**

**Date:** n.d.

**Primary Maker:** Unknown Artist

**Medium:** Woodblock print



**Title: Dancing Bird Men**

**Date:** n.d.

**Primary Maker:** Unknown Artist

**Medium:** Woodblock print

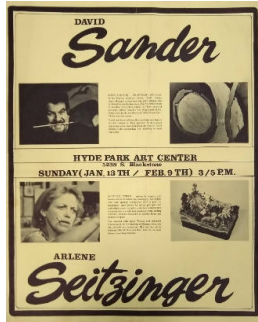

**Title: David Sander and Arlene Seitzinger**

**Date:** 1974

**Primary Maker:** Unknown Artist

**Medium:** Offset lithograph on yellow wove paper



**Title: Dead or Alive: Portraiture of the Animate and Inanimate**

**Date:** n.d.

**Primary Maker:** Unknown Artist

**Medium:** Offset lithograph on laid paper

**Title: Deep Dish**

**Date:** late 15th - early 16th century

**Primary Maker:** Unknown Artist

**Medium:** Glazed porcelainous stoneware with underglaze-blue decoration



**Title: Deep Dish**

**Date:** late 16th century

**Primary Maker:** Unknown Artist

**Medium:** Porcelain with cobalt blue underglaze



**Title: Deep Dish**

**Date:** circa 1600

**Primary Maker:** Unknown Artist

**Medium:** Porcelain with cobalt blue underglaze



**Title: Deer**

**Date:** n.d.

**Primary Maker:** Unknown Artist

**Medium:** Woodblock print



**Title: Deer in Lake by Pagodas, Japan**

**Date:** 1890s

**Primary Maker:** Unknown Artist

**Medium:** Hand-colored albumen print mounted on board

**Title: Denarius of Flavius: Head of Roma (obverse), Diana in a Biga (reverse)**

**Date:** 172 - 151 B.C.E.

**Primary Maker:** Unknown Artist

**Medium:** Struck silver

**Title: Denarius of Lucius Saturnius: Head of Roma (obverse), Saturn in a quadriga (reverse)**

**Date:** circa 90 B.C.E.

**Primary Maker:** Unknown Artist

**Medium:** Struck silver

**Title: Denarius of Lucius Verus: Head of Lucius Verus (obverse), Mars Standing (reverse)**

**Date:** December 163 - December 164

**Primary Maker:** Unknown Artist

**Medium:** Struck silver

**Title: Denarius of Marcus Antonius: Galley (obverse), Three Standards (reverse)**

**Date:** circa 33 - 31 B.C.E.

**Primary Maker:** Unknown Artist

**Medium:** Struck silver

**Title: Denarius of Marcus Porcius Laeca: Head of Roma (obverse), Libertas Crowned by Victory (Reverse)**

**Date:** 124 - 103 B.C.E.

**Primary Maker:** Unknown Artist

**Medium:** Struck silver

**Title: Denarius of Q. Caepio Brutus: Head of Libertas (obverse), Counsel (Lucius Junius Brutus) Walking Between Two Lictors and Preceded by Accensus (reverse)**

**Date:** circa 50 B.C.E.

**Primary Maker:** Unknown Artist

**Medium:** Struck silver

**Title: Denarius of Tiberius Caesar: Head of Tiberius Caesar (obverse), Allegorical Female Figure Seated (Livia as Pax or Justice?) (reverse)**

**Date:** 15 - 14 B.C.E.

**Primary Maker:** Unknown Artist

**Medium:** Struck silver

**Title: Denarius of Titus Carisius: Head of Juno Moneta (obverse), Implements for Coining Money (reverse)**

**Date:** circa 45 B.C.E.

**Primary Maker:** Unknown Artist

**Medium:** Struck silver

**Title:** Denarius of Trajan:  
**Bust of Trajan Laureate**  
**(obverse), Trophy of**  
**Arms (reverse)**  
**Date:** 107 - 111  
**Primary Maker:** Unknown  
Artist  
**Medium:** Struck silver



**Title:** Design  
**Date:** n.d.  
**Primary Maker:** Unknown  
Artist  
**Medium:** Woodblock print

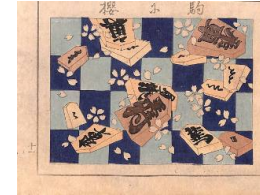

**Title:** Design  
**Date:** n.d.  
**Primary Maker:** Unknown  
Artist  
**Medium:** Woodblock print



**Title:** Design  
**Date:** n.d.  
**Primary Maker:** Unknown  
Artist  
**Medium:** Woodblock print



**Title:** Design  
**Date:** n.d.  
**Primary Maker:** Unknown  
Artist  
**Medium:** Woodblock print



**Title:** Design  
**Date:** n.d.  
**Primary Maker:** Unknown  
Artist  
**Medium:** Woodblock print



**Title:** Design  
**Date:** n.d.  
**Primary Maker:** Unknown  
Artist  
**Medium:** Woodblock print



**Title:** Design  
**Date:** n.d.  
**Primary Maker:** Unknown  
Artist  
**Medium:** Woodblock print

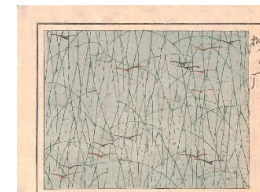

**Title:** Design  
**Date:** n.d.  
**Primary Maker:** Unknown  
Artist  
**Medium:** Woodblock print



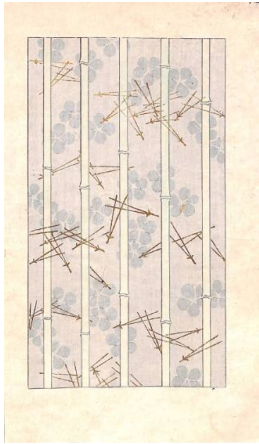

**Title:** Design  
**Date:** n.d.  
**Primary Maker:** Unknown  
Artist  
**Medium:** Woodblock print



**Title:** Design for a  
Diploma (Thesenblatt):  
Emperor Leopold in the  
Robes of the Holy  
Roman Empire  
**Date:** 18th century  
**Primary Maker:** Unknown  
Artist  
**Medium:** Pen and brown ink  
with gray and black washes on  
laid paper

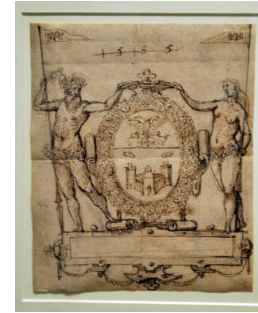

**Title:** Design for the  
Coat of Arms of the City  
of Antwerp  
**Date:** 1585  
**Primary Maker:** Unknown  
Artist  
**Medium:** Pen and brown ink  
with preliminary graphite  
underdrawing on laid paper



**Title:** Diana and the  
Sleeping Endymion  
**Date:** 1st quarter of 19th  
century  
**Primary Maker:** Unknown  
Artist  
**Medium:** Cast bronze

**Title:** Diane (after Jean-  
Antoine Houdon)  
**Date:** 19th century (copy)  
**Primary Maker:** Unknown  
Artist  
**Medium:** Cast bronze

**Title:** Di-Obol: Head of  
Athena (obverse), Two  
Owls (reverse)  
**Date:** 393 - 300 B.C.E.  
**Primary Maker:** Unknown  
Artist  
**Medium:** Struck silver



**Title:** Diptych  
**Date:** n.d.  
**Primary Maker:** Unknown  
Artist  
**Medium:** Woodblock print



**Title:** Diptych  
**Date:** n.d.  
**Primary Maker:** Unknown  
Artist  
**Medium:** Woodblock print



**Title:** Diptych  
**Date:** n.d.  
**Primary Maker:** Unknown  
Artist  
**Medium:** Woodblock print



**Title:** Diptych  
**Date:** n.d.  
**Primary Maker:** Unknown  
Artist  
**Medium:** Woodblock print



**Title:** Diptych  
**Date:** n.d.  
**Primary Maker:** Unknown  
Artist  
**Medium:** Woodblock print



**Title:** Dish  
**Date:** n.d.  
**Primary Maker:** Unknown  
Artist  
**Medium:** Porcelain



**Title:** Dish  
**Date:** 15th century  
**Primary Maker:** Unknown  
Artist  
**Medium:** Stoneware with green celadon glaze



**Title:** Dish  
**Date:** 15th century  
**Primary Maker:** Unknown  
Artist  
**Medium:** Porcelain with cobalt blue underglaze



**Title:** Dish  
**Date:** circa 1550  
**Primary Maker:** Unknown  
Artist  
**Medium:** Porcelain with cobalt blue underglaze



**Title:** Dish  
**Date:** 1590 - 1610  
**Primary Maker:** Unknown  
Artist  
**Medium:** Porcelain with cobalt blue underglaze



**Title:** Dish  
**Date:** late 16th to early 17th century  
**Primary Maker:** Unknown  
Artist  
**Medium:** Porcelain with enamel overglazes



**Title:** Docked Boats  
**Date:** circa 1870s  
**Primary Maker:** Unknown  
Artist  
**Medium:** Vintage hand-colored albumen print mounted on board

**Title: Dog**

**Date:** n.d.

**Primary Maker:** Unknown

Artist

**Medium:** Etching and drypoint  
on ivory wove paper

**Title: Don Baum**

**Date:** 1965

**Primary Maker:** Unknown

Artist

**Medium:** Offset lithograph  
commercially printed on wove  
paper

**Title: Drachma: Head of  
Athena (obverse),  
Standing Owl (reverse)**

**Date:** 430 - 400 B.C.E.

**Primary Maker:** Unknown  
Artist

**Medium:** Struck silver

**Title: Drachma: Profile  
Head of the Nymph  
Euboea (obverse), Bull's  
Head and Kantharos  
(reverse)**

**Date:** 378 - 338 B.C.E.

**Primary Maker:** Unknown  
Artist

**Medium:** Struck silver



**Title: drawing**

**Date:** 1634

**Primary Maker:** Unknown  
Artist

**Title: drawing**

**Date:** n.d.

**Primary Maker:** Unknown  
Artist

**Medium:** Illuminated  
manuscript



**Title: drawing**

**Date:** n.d.

**Primary Maker:** Unknown  
Artist



**Title: Le Duc Reichstadt**

**Date:** 19th century

**Primary Maker:** Unknown  
Artist

**Medium:** Engraving, stipple

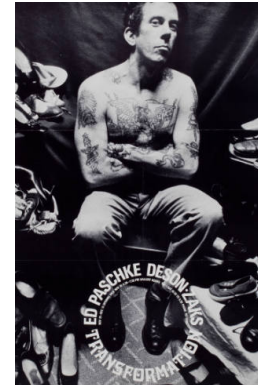

**Title: Ed Paschke  
Transformation Show**

**Date:** n.d.

**Primary Maker:** Unknown  
Artist

**Medium:** Offset black and  
white lithograph commercially  
printed on wove paper

**Title:** Edward Hyde/Earl of Clarendon O.B. (after Sir Peter Lely)

**Date:** 1674

**Primary Maker:** Unknown Artist

**Medium:** Engraved legal portrait



**Title:** Ehon Tsuhoshi Vol. 7

**Date:** 18th century

**Primary Maker:** Tachibana Morikuni

**Medium:** Woodblock-printed book



**Title:** Eight Heads

**Date:** n.d.

**Primary Maker:** Unknown Artist

**Medium:** Woodblock print

**Title:** Embossing from Temple Relief

**Date:** n.d.

**Primary Maker:** Unknown Artist

**Medium:** Embossing, gold ink on black paper



**Title:** Entrevue de Deux Monarques Gros

**Date:** n.d.

**Primary Maker:** Unknown Artist

**Medium:** Print

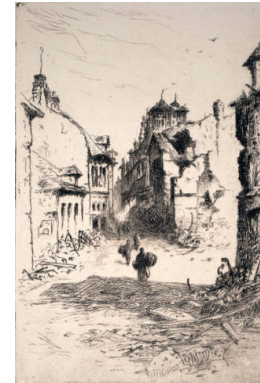

**Title:** European Village Scene

**Date:** n.d.

**Primary Maker:** Unknown Artist

**Medium:** Etching on wove paper



**Title:** Fabric Design

**Date:** n.d.

**Primary Maker:** Unknown Artist

**Medium:** Woodblock print



**Title:** Fabric Design

**Date:** n.d.

**Primary Maker:** Unknown Artist

**Medium:** Woodblock print

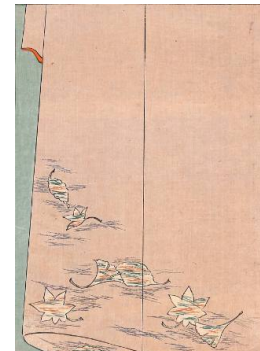

**Title:** Fabric Design

**Date:** n.d.

**Primary Maker:** Unknown Artist

**Medium:** Woodblock print





**Title:** Fabric Design  
**Date:** n.d.  
**Primary Maker:** Unknown  
Artist  
**Medium:** Woodblock print

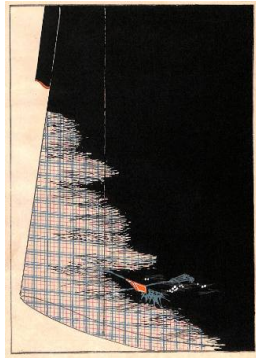

**Title:** Fabric Design  
**Date:** n.d.  
**Primary Maker:** Unknown  
Artist  
**Medium:** Woodblock print

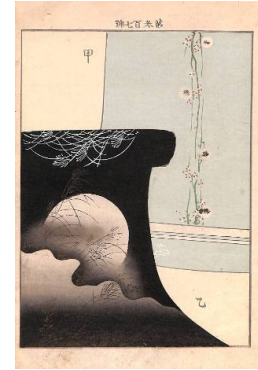

**Title:** Fabric Design  
**Date:** n.d.  
**Primary Maker:** Unknown  
Artist  
**Medium:** Woodblock print

**Title:** Face  
**Date:** n.d.  
**Primary Maker:** Unknown  
Artist  
**Medium:** Zinc plate

**Title:** Face  
**Date:** n.d.  
**Primary Maker:** Unknown  
Artist  
**Medium:** Print from zinc plate

**Title:** Family Fishing  
**Date:** n.d.  
**Primary Maker:** Unknown  
Artist  
**Medium:** Engraving mounted on board



**Title:** Fan  
**Date:** n.d.  
**Primary Maker:** Unknown  
Artist  
**Medium:** Ink on paper, wood

**Title:** Fan  
**Date:** late 19th century  
**Primary Maker:** Unknown  
Artist  
**Medium:** Ink and light color on silk

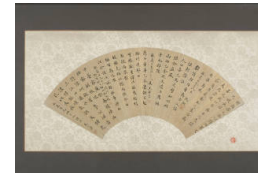

**Title:** Fan with Calligraphy  
**Date:** n.d.  
**Primary Maker:** Unknown  
Artist  
**Medium:** Mounted fan, ink on paper





**Title: Fan with Calligraphy**

**Date:** n.d.

**Primary Maker:** Unknown Artist

**Medium:** Mounted fan, ink on paper

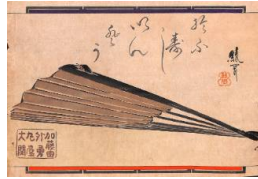

**Title: Fan with Calligraphy**

**Date:** n.d.

**Primary Maker:** Unknown Artist

**Medium:** Woodblock print



**Title: Fan with Seven Standing Figures**

**Date:** n.d.

**Primary Maker:** Unknown Artist

**Medium:** Woodblock print

**Title: Female Face**

**Date:** n.d.

**Primary Maker:** Unknown Artist

**Medium:** Zinc plate

**Title: Female Face**

**Date:** n.d.

**Primary Maker:** Unknown Artist

**Medium:** Print from zinc plate

**Title: Female Face**

**Date:** n.d.

**Primary Maker:** Unknown Artist

**Medium:** Print from zinc plate

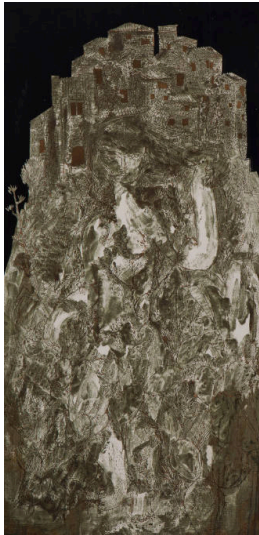

**Title: Female Nude in Cactus Field with Hill Town**

**Date:** n.d. (probably mid-1950s - 1960s)

**Primary Maker:** Unknown Artist

**Medium:** Oil, gesso, masonite



**Title: Fence in Snow with Bird**

**Date:** n.d.

**Primary Maker:** Unknown Artist

**Medium:** Woodblock print

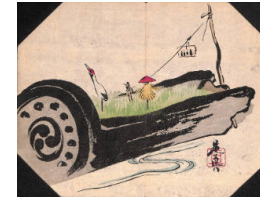

**Title: Field with Bird**

**Date:** n.d.

**Primary Maker:** Unknown Artist

**Medium:** Woodblock print

**Title: Fighting Men and Calligraphy**

**Date:** n.d.

**Primary Maker:** Unknown

Artist

**Medium:** Woodblock print



**Title: Fight Scene**

**Date:** n.d.

**Primary Maker:** Unknown

Artist

**Medium:** Woodblock print



**Title: Fight Scene**

**Date:** n.d.

**Primary Maker:** Unknown

Artist

**Medium:** Woodblock print



**Title: Fight Scene with Woman Inset at Left**

**Date:** n.d.

**Primary Maker:** Unknown

Artist

**Medium:** Woodblock print



**Title: Figure and Horse in Snowy Landscape**

**Date:** n.d.

**Primary Maker:** Unknown

Artist

**Medium:** Woodblock print

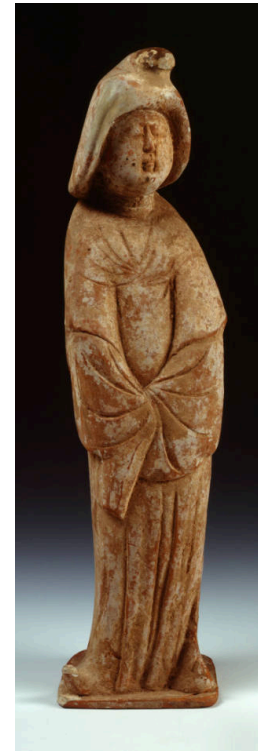

**Title: Figure of a Court Lady**

**Date:** mid- 8th century

**Primary Maker:** Unknown

Artist

**Medium:** Molded earthenware with hand modeling and cold-painted decoration over white slip ground

**Title: Figure of Guanyin  
Seated on a Lion**

**Date:** 1368 - 1644

**Primary Maker:** Unknown  
Artist

**Medium:** Gilt bronze



**Title: Les Filles  
Publiques**

**Date:** n.d.

**Primary Maker:** Unknown  
Artist

**Medium:** Lithograph on wove  
paper

**Title: Fisherman and  
Woodsman (after Huang  
Shen)**

**Date:** circa 1920

**Primary Maker:** Unknown  
Artist

**Medium:** Hanging scroll, ink  
and color on paper



**Title: Five Pages from  
Magazine**

**Date:** n.d.

**Primary Maker:** Unknown  
Artist

**Medium:** Woodblock print



**Title: Flask with  
Waterfowl and Plant  
Decoration**

**Date:** First half of 15th century

**Primary Maker:** Unknown  
Artist

**Medium:** Glazed stoneware  
(buncheon) with black-and-  
white clay inlaid (sanggam)  
decoration

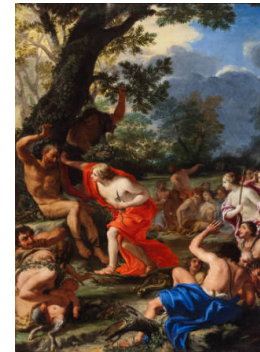

**Title: The Flaying of  
Marsyas**

**Date:** 17th century

**Primary Maker:** Unknown  
Artist

**Medium:** Oil on canvas

**Title: Floral Panel**

**Date:** 18th century or 19th  
century

**Primary Maker:** Unknown  
Artist

**Medium:** Polychrome lacquer  
on wood



**Title: Flower and Rice**

**Date:** n.d.

**Primary Maker:** Unknown  
Artist

**Medium:** Woodblock print



**Title: The Flower Kept in  
a Vase**

**Date:** circa 1870s

**Primary Maker:** Unknown  
Artist

**Medium:** Vintage hand-  
colored albumen print mounted  
on board



**Title:** Flowers on Vine

**Date:** n.d.

**Primary Maker:** Unknown

**Artist**

**Medium:** Woodblock print

**Title:** Flowers with  
Calligraphy

**Date:** n.d.

**Primary Maker:** Unknown

**Title:** Flowers with  
Calligraphy

**Date:** n.d.

**Primary Maker:** Unknown

**Primary maker:** Unknown  
Artist  
**Medium:** Woodblock print

**Primary maker:** Unknown  
Artist  
**Medium:** Woodblock print

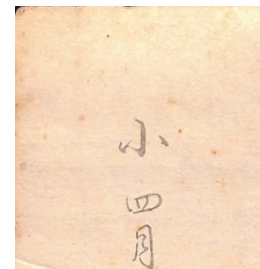



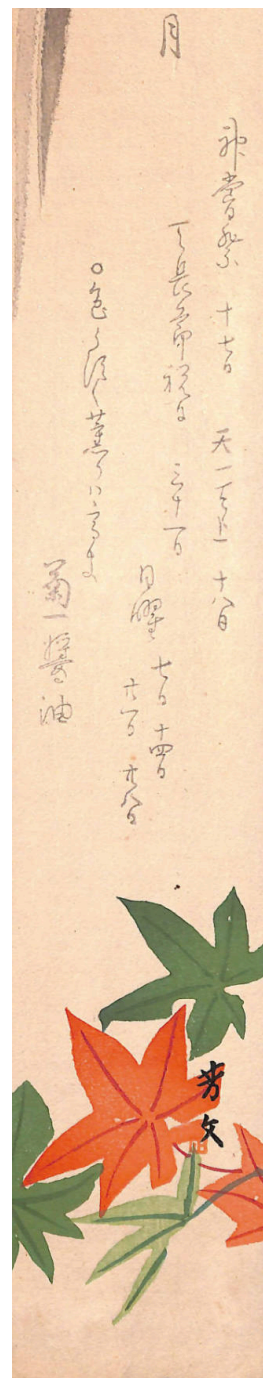
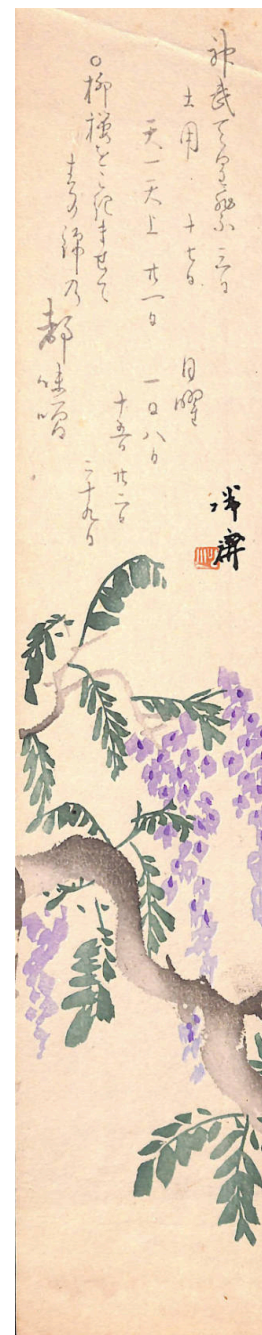



**Title: Flying Apsara (/)**

**Date:** circa 525 - 530

**Primary Maker:** Unknown

Artist

**Medium:** Carved stone relief cut from the living rock of a cave wall



**Title: Flying Bird**

**Date:** n.d.

**Primary Maker:** Unknown

Artist

**Medium:** Woodblock print

**Title: Flying Dove (obverse), Wreath Encircling a Monogram (reverse)**

**Date:** 243 - 146 B.C.E.

**Primary Maker:** Unknown  
Artist

**Medium:** Struck bronze

**Title: Flying Dove (obverse), Wreath Encircling a Monogram (reverse)**

**Date:** 243 - 146 B.C.E.

**Primary Maker:** Unknown  
Artist

**Medium:** Struck bronze

**Title: Flying Pegasus (obverse), Trident (reverse)**

**Date:** 400 - 322 B.C.E.

**Primary Maker:** Unknown  
Artist

**Medium:** Struck bronze

**Title: Flying Pegasus (obverse), Trident (reverse)**

**Date:** 400 - 322 B.C.E.

**Primary Maker:** Unknown  
Artist

**Medium:** Struck bronze



**Title: Foliate Wine Cup and Stand with Stylized Chrysanthemum Decoration**

**Date:** circa 1200

**Primary Maker:** Unknown  
Artist

**Medium:** Stoneware with blue-green (celadon) glaze and carved, incised, and black-and-white clay inlaid (sanggam) decoration, with later gold lacquer repairs



**Title: Footed Bowl**

**Date:** circa 1500

**Primary Maker:** Unknown  
Artist

**Medium:** Enameled and gilded blown green glass

**Title: Footed Bowl**

**Date:** late 15th - early 16th century

**Primary Maker:** Unknown  
Artist

**Medium:** Glazed porcelainous stoneware with underglaze-blue decoration



**Title:** Footed Jar with Cover  
**Date:** late 15th - early 16th century  
**Primary Maker:** Unknown Artist  
**Medium:** Glazed porcelainous stoneware with underglaze-blue decoration

**Title:** Footed Tumbler  
**Date:** circa 1860  
**Primary Maker:** Unknown Artist  
**Medium:** Amber and clear acid cut back glass



**Title:** Four Figures  
**Date:** n.d.  
**Primary Maker:** Unknown Artist  
**Medium:** Woodblock print



**Title:** Four Figures and Calligraphy  
**Date:** n.d.  
**Primary Maker:** Unknown Artist  
**Medium:** Woodblock print



**Title:** Four Figures and Calligraphy  
**Date:** n.d.  
**Primary Maker:** Unknown Artist  
**Medium:** Woodblock print



**Title:** Four Italian Peasants in Holiday Dress  
**Date:** 19th century  
**Primary Maker:** Unknown Artist  
**Medium:** Brown and black ink, watercolor, pencil, on white wove paper

**Title:** Four Small Landscapes  
**Date:** n.d.  
**Primary Maker:** Unknown Artist  
**Medium:** Engravings and printed pages

**Title:** Fragment  
**Date:** n.d.  
**Primary Maker:** Unknown Artist  
**Medium:** Marble

**Title:** Fragment of a Carved Wooden Screen  
**Date:** 16th - 18th century  
**Primary Maker:** Unknown Artist

**Title: Fragment (white)**

**Date:** n.d.

**Primary Maker:** Unknown

Artist

**Medium:** Marble

**Title: Frame Containing  
3 Carved Wooden Panels**

**Date:** 16th - 18th century

**Primary Maker:** Unknown

Artist

**Title: Frame Containing  
3 Carved Wooden Panels**

**Date:** 16th - 18th century

**Primary Maker:** Unknown

Artist

**Medium:** Wood



**Title: Framed Scroll**

**Date:** n.d.

**Primary Maker:** Unknown

Artist

**Medium:** Watercolor and ink  
on paper, mounted on silk

**Title: Framed Scroll**

**Date:** n.d.

**Primary Maker:** Unknown

Artist

**Medium:** Watercolor and ink  
on paper, mounted on brocade



**Title: Frog with Tree  
Branch**

**Date:** n.d.

**Primary Maker:** Unknown

Artist

**Medium:** Woodblock print





**Title:** Frontispiece: De Imitatione Christi, Libri IV  
**Date:** 1640 (edition)  
**Primary Maker:** Unknown  
**Artist:**  
**Medium:** Engraving on laid paper



**Title:** Frontispiece: Divi Bernardi Abbatis Claraevallis Operum, Tomus I  
**Date:** 1640 (edition)  
**Primary Maker:** Unknown  
**Artist:**  
**Medium:** Engraving on laid paper

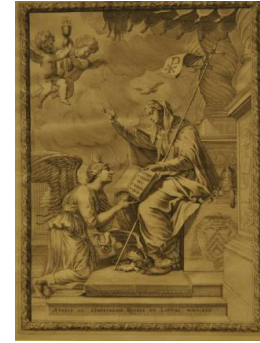

**Title:** Frontispiece: Instruction du Chrestien  
**Date:** 1642 (edition)  
**Primary Maker:** Unknown  
**Artist:**  
**Medium:** Engraving on laid paper



**Title:** Frontispiece: Introduction to the devout Life of the blessed Francois de sales, bishop of Geneva (Introduction a la vie devote du bien heureux Francois de sales euesque de geneve)  
**Date:** 1641 (edition)  
**Primary Maker:** Unknown  
**Artist:**  
**Medium:** Engraving on laid paper

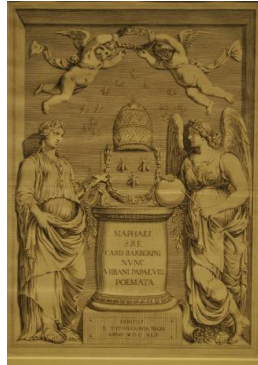

**Title:** Frontispiece: Maphaei S.R.E. Card, Barberini Nunc Urbanae VIII Poemata  
**Date:** 1642 (edition)  
**Primary Maker:** Unknown  
**Artist:**  
**Medium:** Engraving on laid paper

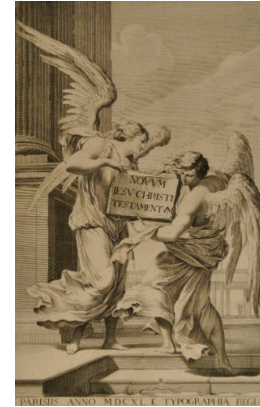

**Title:** Frontispiece: Novum Iesu Christi Testamentum  
**Date:** 1640 (edition)  
**Primary Maker:** Unknown  
**Artist:**  
**Medium:** Engraving on laid paper



**Title:** Frontispiece: Parva Christianae Pietatis Officia Per christianiassimum Regem Ludovicum XIII Ordinata  
**Date:** 1643 (edition)  
**Primary Maker:** Unknown  
**Artist:**  
**Medium:** Engraving on laid paper



**Title:** Frontispiece: Publii Terentii Comoediae  
**Date:** 1642 (edition)  
**Primary Maker:** Unknown  
**Artist:**  
**Medium:** Engraving on laid paper

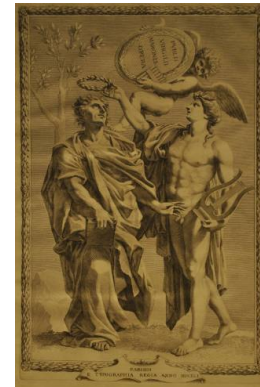

**Title:** Frontispiece: Publii Virgilii Maronis Opera  
**Date:** 1641 (edition)  
**Primary Maker:** Unknown  
**Artist:**  
**Medium:** Engraving on laid paper





**Title: Fruit and Leaves in Bowl**

**Date:** n.d.

**Primary Maker:** Unknown  
Artist

**Medium:** Woodblock print



**Title: Funerary Figure of a Court Lady**

**Date:** circa 700 - 750

**Primary Maker:** Unknown  
Artist

**Medium:** Molded and modeled earthenware with glazed and cold-painted decoration [with glass and wood stand]



**Title: Funerary Figure of a Court Lady**

**Date:** circa 700 - 750

**Primary Maker:** Unknown  
Artist

**Medium:** Molded and modeled earthenware with glazed and cold-painted decoration



**Title: Funerary Figure of a Groom**

**Date:** 7th - 8th century

**Primary Maker:** Unknown  
Artist

**Medium:** Molded and modeled earthenware with cold-painted decoration

**Title: Funerary Figure of a Soldier**

**Date:** 550 - 577

**Primary Maker:** Unknown  
Artist

**Medium:** Molded and modeled earthenware with traces of polychrome painted decoration



**Title: Funerary Guardian Figure of a Warrior**

**Date:** mid- late 11th century

**Primary Maker:** Unknown  
Artist

**Medium:** Unglazed molded and modeled earthenware with polychrome painted decoration



**Title: Funerary Guardian Figure of a Warrior**

**Date:** mid- late 11th century

**Primary Maker:** Unknown Artist

**Medium:** Unglazed molded and modeled earthenware with polychrome painted decoration



**Title: Funerary Model of a Horseshoe-shaped Stove**

**Date:** circa 50

**Primary Maker:** Unknown Artist

**Medium:** Partially green glazed earthenware and relief molded decoration

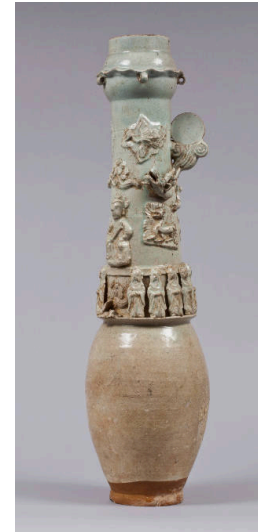

**Title: Funerary Vase**

**Date:** 13th century

**Primary Maker:** Unknown Artist

**Medium:** Yingqi ware (glazed stoneware)

**Title: Funerary Vase**

**Date:** 13th century

**Primary Maker:** Unknown Artist

**Medium:** Yingqing ware (glazed stoneware)



**Title: Funerary Vessel**

**Date:** 13th century

**Primary Maker:** Unknown Artist

**Medium:** Yingqi ware (glazed stoneware)



**Title: Game Board for Suguroku with their Fukuro**

**Date:** n.d.

**Primary Maker:** Unknown Artist

**Medium:** Woodblock print



**Title: Game Board for Suguroku with their Fukuro**

**Date:** n.d.

**Primary Maker:** Unknown  
Artist

**Medium:** Woodblock print

**Title: Garment Clasp (thistle pattern)**

**Date:** circa 1900

**Primary Maker:** Unknown  
Artist

**Medium:** Cast silver

**Title: George III Crystal Compote**

**Date:** 18th century

**Primary Maker:** Unknown  
Artist

**Title: George III Side Chair**

**Date:** n.d.

**Primary Maker:** Unknown  
Artist

**Medium:** Mahogany (or possibly mixed wood?), leather upholstery

**Title: George III Side Chair**

**Date:** n.d.

**Primary Maker:** Unknown  
Artist

**Medium:** Mahogany (or maybe mixed?), leather upholstery

**Title: George III Side Chair**

**Date:** n.d.

**Primary Maker:** Unknown  
Artist

**Medium:** Mahogany (or maybe mixed?), leather upholstery

**Title: George III Side Chair**

**Date:** n.d.

**Primary Maker:** Unknown Artist

**Medium:** Mahogany (or mixed wood?), leather upholstery

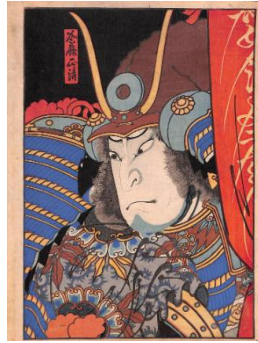

**Title: Ghost in Samurai Helmet**

**Date:** n.d.

**Primary Maker:** Unknown Artist

**Medium:** Woodblock print



**Title: Ghost (Yurei)**

**Date:** late 19th century

**Primary Maker:** Unknown Artist

**Medium:** Hanging scroll, ink and color on paper

**Title: Gilded Carved Panel with Blue Paint**

**Date:** 16th - 18th century

**Primary Maker:** Unknown Artist



**Title: (Girl in Kimono)**

**Date:** n.d.

**Primary Maker:** Unknown Artist

**Medium:** Gelatin silver print



**Title: Girl Milking a Ewe**

**Date:** n.d.

**Primary Maker:** Unknown Artist

**Medium:** Terracotta



**Title:** Girl with Green Ribbon (Mme. Grueze) (after Jean Baptiste Greuze)  
**Date:** early 19th century  
**Primary Maker:** Unknown Artist  
**Medium:** Oil on canvas

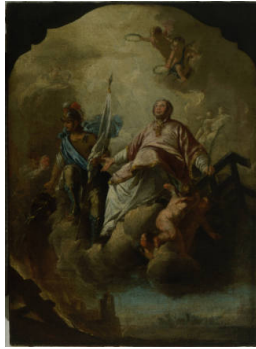

**Title:** Glorification of Saints Florian and Lorenzo  
**Date:** 18th century  
**Primary Maker:** Unknown Artist  
**Medium:** Oil on canvas

**Title:** Goat and Kid  
**Date:** late 18th - early 19th century  
**Primary Maker:** Unknown Artist  
**Medium:** Pen and brown ink with color wash on laid paper

**Title:** Goblet with Air Twist Stem with Knob  
**Date:** circa 1770  
**Primary Maker:** Unknown Artist  
**Medium:** Glass

**Title:** Goblet with Cover  
**Date:** 1960 - 1970  
**Primary Maker:** Unknown Artist  
**Medium:** Glass

**Title:** Goblet with Double Opaque Air Twist Stem and Bell-Formed Bowl with eight air trap bubbles  
**Date:** circa 1770  
**Primary Maker:** Unknown Artist  
**Medium:** Blown glass

**Title:** Goblet with Knotched Flat Cut Stem and Trumpet Form Vase Bowl  
**Date:** circa 1900  
**Primary Maker:** Unknown Artist  
**Medium:** Glass

**Title:** Goblet with Opaque Flat Ribbon Twist Stem and Double Bowl  
**Date:** circa 1760  
**Primary Maker:** Unknown Artist  
**Medium:** Glass

**Title:** The God of Longevity and Three Immortals Under Pine Trees  
**Date:** circa 1500 - 1550  
**Primary Maker:** Unknown Artist  
**Medium:** Hanging scroll, ink and light color on silk





**Title:** Goryoyashiro Shrine Compound and Visitors, from the series Miyako Meisho Zue (Capital Famous Places Illustration)

**Date:** 1793  
**Primary Maker:** Unknown Artist  
**Medium:** Woodblock print

**Title:** Group of 5 engravings

**Date:** dates variable: 1808 - 1812  
**Primary Maker:** Unknown Artist  
**Medium:** Engraving



**Title:** Group of People in Rain

**Date:** n.d.  
**Primary Maker:** Unknown Artist  
**Medium:** Woodblock print



**Title:** Guanyin and the Filial Parrot

**Date:** 17th century  
**Primary Maker:** Unknown Artist  
**Medium:** Porcelain

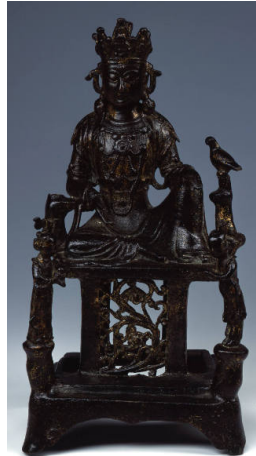

**Title:** Guanyin (C. , S. Avalokiteshvara) Her Two Attendants, Longnu (, Dragon Girl) and Shancai (, S. Sudhana)

**Date:** mid- late 14th century  
**Primary Maker:** Unknown Artist  
**Medium:** Cast bronze with traces of gilding and lacquer

**Title:** Hail, LIBERTY, whose all propitious Sway Sov'reigns and Subjects should alike obey, Foster'd by Thee shall CONCORD smile again, and vict'ry follow in thy happy Train

**Date:** n.d.  
**Primary Maker:** Unknown Artist  
**Medium:** Engraving

**Title:** Half Obol: Head of Athena (obverse), Standing Owl (reverse)  
**Date:** 479 B.C.E.  
**Primary Maker:** Unknown Artist  
**Medium:** Struck silver



**Title:** Hand Warmer  
**Date:** late 19th or early 20th century  
**Primary Maker:** Unknown Artist  
**Medium:** Hammered and pierced brass



**Title:** Hanging Scroll  
**Date:** n.d.  
**Primary Maker:** Unknown Artist  
**Medium:** Hanging scroll, watercolor and ink on paper mounted on silk



**Title: Hanging Scroll**

**Date:** n.d.

**Primary Maker:** Unknown

Artist

**Medium:** Hanging scroll, watercolor and ink on paper mounted on silk



**Title: Hanging Scroll**

**Date:** n.d.

**Primary Maker:** Unknown

Artist

**Medium:** Hanging scroll, ink on paper



**Title: Hanging Scroll**

**Date:** n.d.

**Primary Maker:** Unknown

Artist

**Medium:** Hanging scroll, ink on paper mounted on silk



**Title: Hanging Scroll with Three Figures**

**Date:** n.d.

**Primary Maker:** Unknown Artist

**Medium:** Hanging scroll, ink on paper on silk mount

**Title: Haniwa: Warrior Head**

**Date:** 3rd - 5th century

**Primary Maker:** Unknown Artist

**Medium:** Unglazed modelled earthenware



**Title: Harbour Scene (after Claude Lorrain)**

**Date:** n.d.

**Primary Maker:** Unknown Artist

**Medium:** Engraving on laid paper

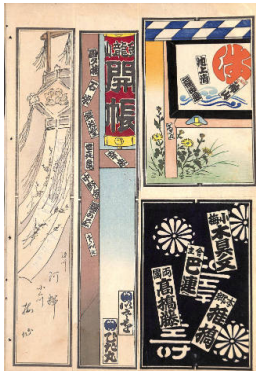

**Title: Harimaze Sheet**

**Date:** n.d.

**Primary Maker:** Unknown Artist

**Medium:** Woodblock print



**Title: Harimaze Sheet**

**Date:** n.d.

**Primary Maker:** Unknown Artist

**Medium:** Woodblock print



**Title: Harimaze Sheet**

**Date:** n.d.

**Primary Maker:** Unknown Artist

**Medium:** Woodblock print





**Title: Harimaze Sheet**

**Date:** n.d.

**Primary Maker:** Unknown

Artist

**Medium:** Woodblock print

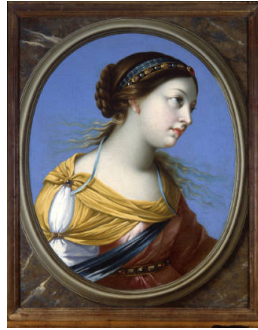

**Title: Head and Bust of a Female Mythological Figure**

**Date:** circa 1770

**Primary Maker:** Unknown  
Artist

**Medium:** Oil on canvas



**Title: Head of a Buddha**

**Date:** Circa 4th - 5th century

**Primary Maker:** Unknown

Artist

**Medium:** Modeled stucco high relief



**Title: Head of a Civil Official**

**Date:** circa 700

**Primary Maker:** Unknown

Artist

**Medium:** Molded and modeled unglazed earthenware with ink and cold-painted decoration



**Title: Head of a Man**

**Date:** 19th century

**Primary Maker:** Unknown

Artist

**Medium:** Black and brown ink, with preliminary pencil, on white laid paper

**Title: Head of a Man**

**Date:** 1964

**Primary Maker:** Unknown

Artist

**Medium:** Painted plaster, bronze color



**Title: Head of a Man**

**Date:** circa 3rd - 5th century

**Primary Maker:** Unknown

Artist

**Medium:** Schist

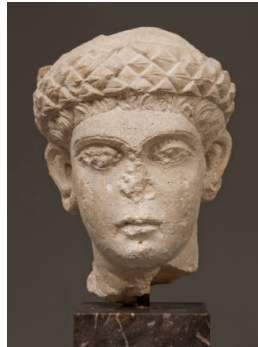

**Title: Head of an Emperor**

**Date:** 4th - 5th century C.E.

**Primary Maker:** Unknown

Artist

**Medium:** Carved limestone high relief

**Title: Head of Athena (obverse), Standing Owl (reverse)**

**Date:** 370 B.C.E.

**Primary Maker:** Unknown

Artist

**Medium:** Struck bronze



**Title:** Head of Athena  
(obverse), Standing Owl  
(reverse)

**Date:** 393 - 322 B.C.E.

**Primary Maker:** Unknown  
Artist

**Medium:** Struck bronze

**Title:** Head of a Warrior  
(obverse), Ship's Prow  
(reverse)

**Date:** 300 - 229 B.C.E.

**Primary Maker:** Unknown  
Artist

**Medium:** Struck bronze



**Title:** Head of a Woman

**Date:** n.d.

**Primary Maker:** Unknown  
Artist

**Title:** Head of a Young  
Boy

**Date:** late 19th century?

**Primary Maker:** Unknown  
Artist

**Medium:** Oil on board?, oval  
format in original gold matt on  
canvas

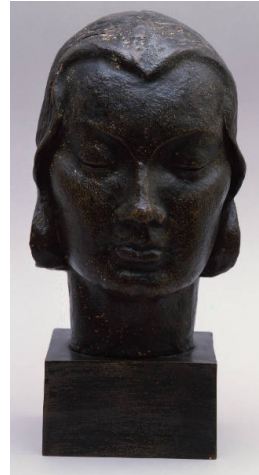

**Title:** Head of a Young  
Woman

**Date:** 1930s

**Primary Maker:** Unknown  
Artist

**Medium:** Painted terracotta,  
glazed

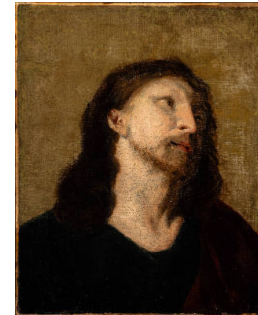

**Title:** Head of Christ

**Date:** 19th century (probably  
copy)

**Primary Maker:** Unknown  
Artist

**Medium:** Oil on canvas



**Title:** Head of Fud My-

**Date:** n.d.

**Primary Maker:** Unknown  
Artist

**Medium:** Carved wood

**Title:** Head of John the  
Baptist

**Date:** circa 1585

**Primary Maker:** Unknown  
Artist

**Medium:** Oil on paper  
mounted on wood board



**Title:** Head of Oriental  
Woman (after Giovanni  
Benedetto Castiglione)

**Date:** 1816

**Primary Maker:** Unknown  
Artist

**Medium:** Etching on thin laid  
paper

**Title:** Head of Pallas  
(obverse), Poseidon  
(reverse)  
**Date:** 370 - 240 B.C.E.  
**Primary Maker:** Unknown  
Artist  
**Medium:** Struck bronze

**Title:** Hemidrachm:  
Boeotian Shield  
(obverse), Kantharos  
and Club (reverse)  
**Date:** 426 B.C.E.  
**Primary Maker:** Unknown  
Artist  
**Medium:** Struck silver

**Title:** Hemidrachm:  
Forepart of Pegasus  
(obverse), Head of  
Aphrodite (reverse)  
**Date:** 350 - 338 B.C.E.  
**Primary Maker:** Unknown  
Artist  
**Medium:** Struck silver

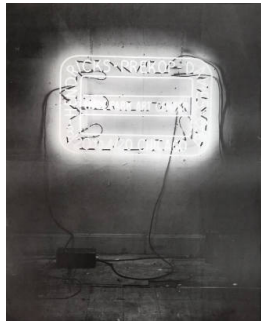

**Title:** Hendricks-Prekop-  
Davies  
**Date:** 1970  
**Primary Maker:** Unknown  
Artist  
**Medium:** Offset lithograph

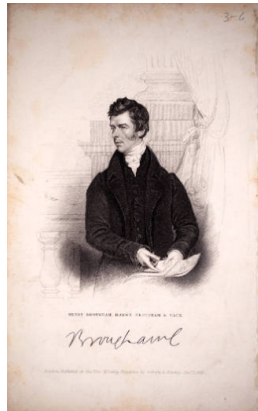

**Title:** Henry Brougham,  
Baron Brougham & Vaux  
**Date:** 1831  
**Primary Maker:** Unknown  
Artist  
**Medium:** Engraving on wove  
paper

**Title:** Heroes Slain, No.  
41  
**Date:** 19th century  
**Primary Maker:** Unknown  
Artist  
**Medium:** Wood engraving,  
hand-colored



**Title:** Hillside  
**Date:** n.d.  
**Primary Maker:** Unknown  
Artist  
**Medium:** Woodblock print



**Title:** His Running  
Footman (recto), Sketch  
of Two Heads (verso)  
**Date:** mid- 19th century  
**Primary Maker:** Unknown  
Artist  
**Medium:** Pen, black ink, and  
watercolor with traces of pencil  
on laid paper



**Title:** Histoire de Gulliver  
**Date:** n.d.  
**Primary Maker:** Unknown  
Artist  
**Medium:** Colored wood  
engravings on brown wove  
paper mounted on white wove  
paper

---

**Title: The Holy Vernicle**

**Date:** Christmas 1945

**Primary Maker:** Unknown

Artist

**Medium:** Silkscreen (?)  
reproduction on paper



**Title: Holy Water Stoup**

**Date:** 18th century

**Primary Maker:** Unknown

Artist

**Medium:** Modeled  
earthenware with partial  
glazing and traces of gilding

**Title: Honi Soit Qui Mal y  
Pense**

**Date:** n.d.

**Primary Maker:** Unknown

Artist

**Medium:** Engraving

---

**Title: Hooked fragment**

**Date:** n.d.

**Primary Maker:** Unknown

Artist

**Medium:** Glass



**Title: Horse**

**Date:** circa 206 B.C.E. - 220 C.  
E.

**Primary Maker:** Unknown

Artist

**Medium:** Slip-covered  
modeled and molded  
earthenware



**Title: Horse in a River  
Landscape**

**Date:** circa 1920

**Primary Maker:** Unknown

Artist

**Medium:** Mounted scroll, ink  
and light color on paper





**Title:** The Human Voice and Sorry, Wrong Number  
**Date:** n.d.  
**Primary Maker:** Unknown Artist  
**Medium:** Color offset lithograph commercially printed lithograph on off-white paperboard



**Title:** Illustrated Book  
**Date:** n.d.  
**Primary Maker:** Unknown Artist  
**Medium:** Woodblock print



**Title:** Illustrated Book  
**Date:** n.d.  
**Primary Maker:** Unknown Artist  
**Medium:** Woodblock print



**Title:** Illustrated Book  
**Date:** n.d.  
**Primary Maker:** Unknown Artist  
**Medium:** Woodblock print



**Title:** Illustrated Book  
**Date:** n.d.  
**Primary Maker:** Unknown Artist  
**Medium:** Woodblock print



**Title:** Illustrated Book  
**Date:** n.d.  
**Primary Maker:** Unknown Artist  
**Medium:** Woodblock print



**Title:** Illustrated Book  
**Date:** n.d.  
**Primary Maker:** Unknown Artist  
**Medium:** Woodblock print



**Title:** Illustrated Book  
**Date:** n.d.  
**Primary Maker:** Unknown Artist  
**Medium:** Woodblock print



**Title:** Illustrated Book  
**Date:** n.d.  
**Primary Maker:** Unknown Artist  
**Medium:** Woodblock print



**Title: Illustrated Book**

**Date:** n.d.

**Primary Maker:** Unknown

**Artist**

**Medium:** Woodblock print



**Title: Illustrated Book**

**Date:** n.d.

**Primary Maker:** Unknown

**Artist**

**Medium:** Woodblock print

**Title: Imagery of Jack Harris and Paul LaMantia**

**Date:** 1973

**Primary Maker:** Unknown

**Artist**

**Medium:** Color offset lithograph commercially printed on wove paper



**Title: Imari Boat Dish**

**Date:** circa 1800

**Primary Maker:** Unknown

**Artist**

**Medium:** Ceramic



**Title: Imari Boat Dish**

**Date:** circa 1800

**Primary Maker:** Unknown

**Artist**

**Medium:** Ceramic



**Title: Imari Creamer**

**Date:** n.d.

**Primary Maker:** Unknown

**Artist**

**Medium:** Ceramic



**Title: Imari Large Covered Bowl**

**Date:** n.d.

**Primary Maker:** Unknown

**Artist**

**Medium:** Porcelain



**Title: Imari Noodle Cup**

**Date:** 19th century

**Primary Maker:** Unknown

**Artist**

**Medium:** Ceramic



**Title: Imari Noodle Cup**

**Date:** 19th century

**Primary Maker:** Unknown

**Artist**

**Medium:** Ceramic





**Title:** Imari Noodle Cup  
**Date:** n.d.  
**Primary Maker:** Unknown  
**Artist**  
**Medium:** Ceramic



**Title:** Imari Noodle Cup  
**Date:** n.d.  
**Primary Maker:** Unknown  
**Artist**  
**Medium:** Ceramic



**Title:** Imari Plate  
**Date:** n.d.  
**Primary Maker:** Unknown  
**Artist**  
**Medium:** Ceramic



**Title:** Imari Plate  
**Date:** n.d.  
**Primary Maker:** Unknown  
**Artist**  
**Medium:** Ceramic



**Title:** Imari Plate  
**Date:** n.d.  
**Primary Maker:** Unknown  
**Artist**  
**Medium:** Ceramic



**Title:** Imari Plate  
**Date:** n.d.  
**Primary Maker:** Unknown  
**Artist**  
**Medium:** Ceramic



**Title:** Imari Plate  
**Date:** n.d.  
**Primary Maker:** Unknown  
**Artist**  
**Medium:** Ceramic



**Title:** Imari Plate  
**Date:** n.d.  
**Primary Maker:** Unknown  
**Artist**  
**Medium:** Porcelain



**Title:** Imari Plate  
**Date:** n.d.  
**Primary Maker:** Unknown  
**Artist**  
**Medium:** Porcelain



**Title:** Imari Plate  
**Date:** n.d.  
**Primary Maker:** Unknown  
**Artist**  
**Medium:** Ceramic



**Title:** Imari Plate  
**Date:** n.d.  
**Primary Maker:** Unknown  
**Artist**  
**Medium:** Ceramic



**Title:** Imari Plate  
**Date:** n.d.  
**Primary Maker:** Unknown  
**Artist**  
**Medium:** Ceramic



**Title:** Imari Rectangular Dish  
**Date:** circa 1800  
**Primary Maker:** Unknown  
**Artist**  
**Medium:** Ceramic



**Title:** Imari Rectangular Dish  
**Date:** circa 1800  
**Primary Maker:** Unknown  
**Artist**  
**Medium:** Ceramic



**Title:** Imari Sugar Bowl with Lid  
**Date:** n.d.  
**Primary Maker:** Unknown  
**Artist**  
**Medium:** Ceramic



**Title:** Imari Teapot  
**Date:** n.d.  
**Primary Maker:** Unknown  
**Artist**  
**Medium:** Ceramic



**Title:** Incense Burner  
**Date:** late 16th to early 17th century  
**Primary Maker:** Unknown  
**Artist**  
**Medium:** Glazed porcelain



**Title:** In Front of the Theatre, Korea  
**Date:** circa 1900s  
**Primary Maker:** Unknown  
**Artist**  
**Medium:** Albumen print



**Title:** Inkstone Box (, Yeonsang)  
**Date:** Probably 19th century  
**Primary Maker:** Unknown  
Artist  
**Medium:** Wood (zelkova? and pine) construction with original brass hardware

**Title:** Inkwell  
**Date:** 1829  
**Primary Maker:** Unknown  
Artist  
**Medium:** Pewter



**Title:** Insects, Flowers and Bamboo (in the manner of Wang Xiao)  
**Date:** 1429  
**Primary Maker:** Unknown  
Artist  
**Medium:** Handscroll, brush and color and ink on silk

**Title:** Intercourse  
**Date:** 1971  
**Primary Maker:** Unknown  
Artist  
**Medium:** Offset lithograph on wove paper

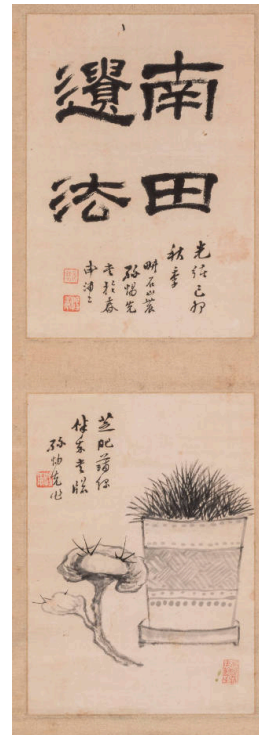

**Title:** In the Tradition of Nantian  
**Date:** 1879  
**Primary Maker:** Unknown  
Artist  
**Medium:** Pair of album leaves mounted as a hanging scroll, brush and ink on paper



**Title:** Italic Bronze Torque  
**Date:** n.d.  
**Primary Maker:** Unknown  
Artist



**Title: Japanese Musician**

**Date:** 1890s

**Primary Maker:** Unknown

Artist

**Medium:** Hand-colored albumen print mounted on board



**Title: Jar**

**Date:** circa 3rd - 5th century

**Primary Maker:** Unknown

Artist

**Medium:** Stoneware

**Title: Jardinière**

**Date:** 15th century

**Primary Maker:** Unknown

Artist

**Medium:** Stoneware with celadon glaze



**Title: Jar with Auspicious Chinese Characters**

**Date:** 17th - 18th century

**Primary Maker:** Unknown

Artist

**Medium:** Glazed porcelain with underglaze brown iron-oxide painted decoration

**Title: Jar with Floral Designs**

**Date:** 19th century

**Primary Maker:** Unknown

Artist

**Medium:** Glazed porcelain with underglaze cobalt blue painted decoration



**Title: Jar with Floral Designs**

**Date:** 19th century

**Primary Maker:** Unknown

Artist

**Medium:** Glazed porcelain with underglaze cobalt blue painted decoration

**Title: Jar with Grass and Butterfly Designs**

**Date:** circa 18th - early 19th century

**Primary Maker:** Unknown

Artist

**Medium:** Glazed porcelain with underglaze cobalt blue painted decoration



**Title: Jinkyo (A Bridge)**

**Date:** circa 1870s

**Primary Maker:** Unknown

Artist

**Medium:** Vintage hand-colored albumen print mounted on board

**Title: Jinriki**

**Date:** 1890s

**Primary Maker:** Unknown

Artist

**Medium:** Hand-colored albumen print mounted on board



**Title:** Jinriki/ Yu Cascade Japan  
**Date:** 1890s  
**Primary Maker:** Unknown Artist  
**Medium:** Two hand-colored albumen prints mounted on board



**Title:** Joseon painting: Travelers among Streams and Mountains ,  
**Date:** 16th century  
**Primary Maker:** Unknown Artist  
**Medium:** Hanging scroll, brush and ink on silk



**Title:** Judgment of Midas  
**Date:** 17th century  
**Primary Maker:** Unknown Artist  
**Medium:** Oil on canvas

**Title:** JUGEND  
**Date:** n.d.  
**Primary Maker:** Unknown Artist  
**Medium:** Print



**Title:** Kago, Passenger and Carriers  
**Date:** circa 1870s  
**Primary Maker:** Unknown Artist  
**Medium:** Vintage hand-colored albumen print mounted on board



**Title:** Kai Nam Yik Po Parlor, Canton  
**Date:** circa 1890s  
**Primary Maker:** Unknown Artist  
**Medium:** Albumen print





**Title: Kakemono**

**Date:** mid- to late 19th century

**Primary Maker:** Unknown

**Artist**

**Medium:** Hanging scroll, ink on paper



**Title: Kanzan**

**Date:** n.d.

**Primary Maker:** Unknown

**Artist**

**Medium:** Hanging scroll, ink and light color on paper

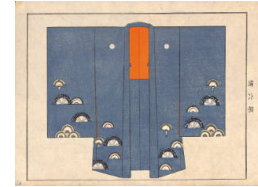

**Title: Kimono**

**Date:** n.d.

**Primary Maker:** Unknown

**Artist**

**Medium:** Woodblock print



**Title: Kimono Design**

**Date:** n.d.

**Primary Maker:** Unknown

**Artist**

**Medium:** Woodblock print

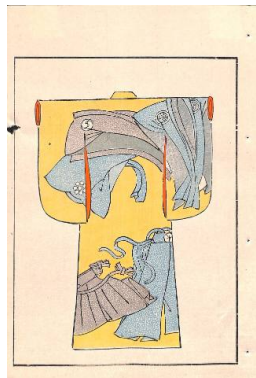

**Title: Kimono Design**

**Date:** n.d.

**Primary Maker:** Unknown

**Artist**

**Medium:** Woodblock print

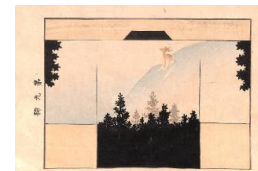

**Title: Kimono Design**

**Date:** n.d.

**Primary Maker:** Unknown

**Artist**

**Medium:** Woodblock print

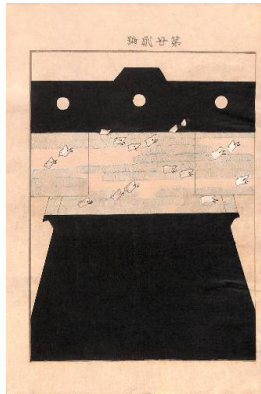

**Title: Kimono Design**  
**Date:** n.d.  
**Primary Maker:** Unknown  
**Artist**  
**Medium:** Woodblock print



**Title: Kimono Design**  
**Date:** n.d.  
**Primary Maker:** Unknown  
**Artist**  
**Medium:** Woodblock print



**Title: Kimono Design**  
**Date:** n.d.  
**Primary Maker:** Unknown  
**Artist**  
**Medium:** Woodblock print



**Title: Kimono Design**  
**Date:** n.d.  
**Primary Maker:** Unknown  
**Artist**  
**Medium:** Woodblock print



**Title: Kimono Design**  
**Date:** n.d.  
**Primary Maker:** Unknown  
**Artist**  
**Medium:** Woodblock print

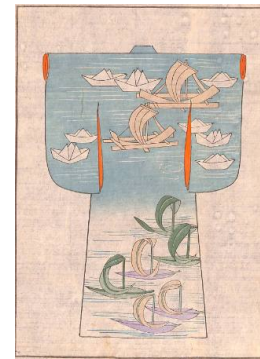

**Title: Kimono Design**  
**Date:** n.d.  
**Primary Maker:** Unknown  
**Artist**  
**Medium:** Woodblock print

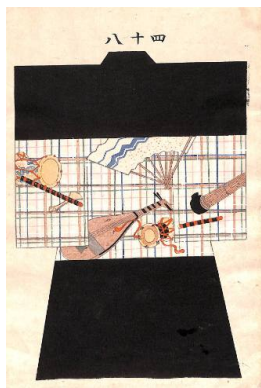

**Title: Kimono Design**  
**Date:** n.d.  
**Primary Maker:** Unknown  
**Artist**  
**Medium:** Woodblock print



**Title: Kimono Design**  
**Date:** n.d.  
**Primary Maker:** Unknown  
**Artist**  
**Medium:** Woodblock print



**Title: Kimono Design**  
**Date:** n.d.  
**Primary Maker:** Unknown  
**Artist**  
**Medium:** Woodblock print



**Title:** Kimono Design  
**Date:** n.d.  
**Primary Maker:** Unknown  
**Artist**  
**Medium:** Woodblock print

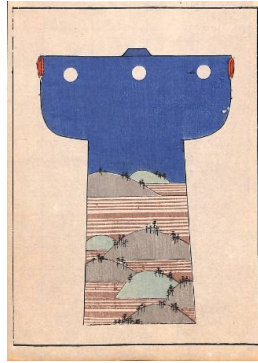

**Title:** Kimono Design  
**Date:** n.d.  
**Primary Maker:** Unknown  
**Artist**  
**Medium:** Woodblock print



**Title:** Kimono Design  
**Date:** n.d.  
**Primary Maker:** Unknown  
**Artist**  
**Medium:** Woodblock print



**Title:** Kimono Design  
**Date:** n.d.  
**Primary Maker:** Unknown  
**Artist**  
**Medium:** Woodblock print

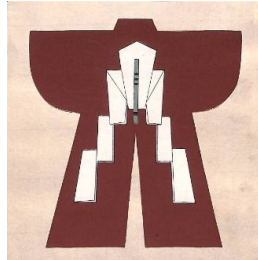

**Title:** Kimono Design  
**Date:** n.d.  
**Primary Maker:** Unknown  
**Artist**  
**Medium:** Woodblock print



**Title:** Kimono Design  
**Date:** n.d.  
**Primary Maker:** Unknown  
**Artist**  
**Medium:** Woodblock print

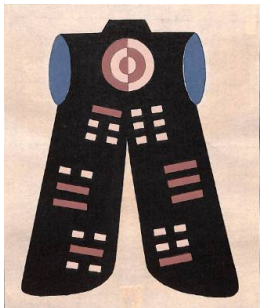

**Title:** Kimono Design  
**Date:** n.d.  
**Primary Maker:** Unknown  
**Artist**  
**Medium:** Woodblock print



**Title:** Kimono Design  
**Date:** n.d.  
**Primary Maker:** Unknown  
**Artist**  
**Medium:** Woodblock print

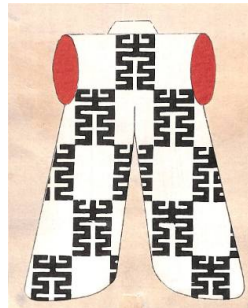

**Title:** Kimono Design  
**Date:** n.d.  
**Primary Maker:** Unknown  
**Artist**  
**Medium:** Woodblock print



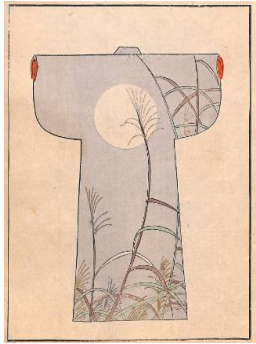

**Title: Kimono Design**

**Date:** n.d.

**Primary Maker:** Unknown  
Artist

**Medium:** Woodblock print



**Title: Kimono Design**

**Date:** n.d.

**Primary Maker:** Unknown  
Artist

**Medium:** Woodblock print



**Title: Kimono Pattern**

**Date:** 1868 - 1912

**Primary Maker:** Unknown  
Artist

**Medium:** Woodblock print



**Title: Kimono Pattern**

**Date:** 1868 - 1912

**Primary Maker:** Unknown  
Artist

**Medium:** Woodblock print



**Title: Kimono Pattern**

**Date:** 1868 - 1912

**Primary Maker:** Unknown  
Artist

**Medium:** Woodblock print



**Title: Kimono Pattern**

**Date:** 1868 - 1912

**Primary Maker:** Unknown  
Artist

**Medium:** Woodblock print

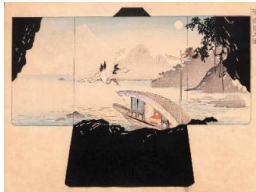

**Title: Kimono with Crate and Boat**

**Date:** n.d.

**Primary Maker:** Unknown  
Artist

**Medium:** Woodblock print



**Title: Kimono with Hawk**

**Date:** n.d.

**Primary Maker:** Unknown  
Artist

**Medium:** Woodblock print



**Title: A King and Assembled Figures with a Snake (Moses and Aaron Before Pharaoh)**

**Date:** 19th century

**Primary Maker:** Unknown  
Artist

**Medium:** Brown ink and wash  
in heavy, buff, wove paper



**Title: Krishna and Brahma**

**Date:** late 19th - early 20th century

**Primary Maker:** Unknown Artist

**Medium:** Tempera, ink on wove paper

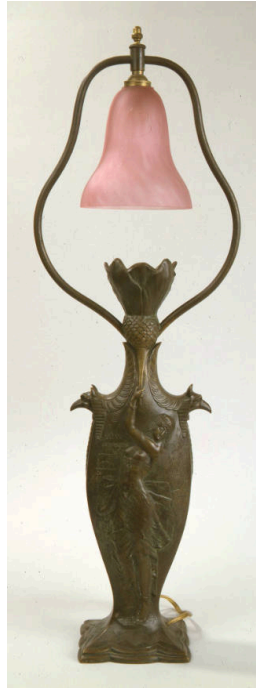

**Title: Lamp**

**Date:** circa 1900 - 1920

**Primary Maker:** Unknown Artist

**Medium:** Patinated cast bronze with frosted pink glass shade



**Title: Landscape**

**Date:** n.d.

**Primary Maker:** Unknown Artist

**Medium:** Woodblock print



**Title: Landscape**

**Date:** n.d.

**Primary Maker:** Unknown Artist

**Medium:** Woodblock print



**Title: Landscape**

**Date:** n.d.

**Primary Maker:** Unknown Artist

**Medium:** Woodblock print





**Title:** Landscape  
**Date:** n.d.  
**Primary Maker:** Unknown  
**Artist**  
**Medium:** Woodblock print



**Title:** Landscape  
**Date:** n.d.  
**Primary Maker:** Unknown  
**Artist**  
**Medium:** Woodblock print



**Title:** Landscape  
**Date:** n.d.  
**Primary Maker:** Unknown  
**Artist**  
**Medium:** Woodblock print



**Title:** Landscape  
**Date:** n.d.  
**Primary Maker:** Unknown  
**Artist**  
**Medium:** Woodblock print



**Title:** Landscape  
**Date:** n.d.  
**Primary Maker:** Unknown  
**Artist**  
**Medium:** Woodblock print



**Title:** Landscape  
**Date:** n.d.  
**Primary Maker:** Unknown  
**Artist**  
**Medium:** Woodblock print

**Title: Landscape (after Claude Lorrain)**

**Date:** n.d.

**Primary Maker:** Unknown Artist

**Medium:** Etching mounted on board

**Title: Landscape and Figures: Autumn**

**Date:** n.d.

**Primary Maker:** Unknown Artist

**Medium:** Hanging scroll, ink and color on silk

**Title: Landscape and Figures: Spring**

**Date:** n.d.

**Primary Maker:** Unknown Artist

**Medium:** Hanging scroll, ink and color on silk

**Title: Landscapes after Wang Meng (?-1385)**

**Date:** possibly 18th century

**Primary Maker:** Unknown Artist

**Medium:** Ink and color on paper

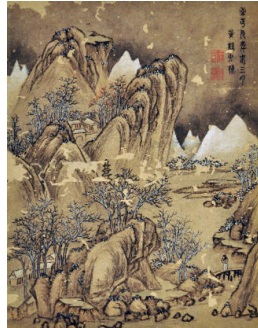

**Title: Landscapes after Wang Meng (?-1385)**

**Date:** possibly 18th century

**Primary Maker:** Unknown Artist

**Medium:** Ink and color on paper



**Title: Landscapes after Wang Meng (?-1385)**

**Date:** possibly 18th century

**Primary Maker:** Unknown Artist

**Medium:** Ink and color on paper



**Title: Landscapes after Wang Meng (?-1385)**

**Date:** possibly 18th century

**Primary Maker:** Unknown Artist

**Medium:** Ink and color on paper



**Title: Landscapes after Wang Meng (?-1385)**

**Date:** possibly 18th century

**Primary Maker:** Unknown Artist

**Medium:** Ink and color on paper



**Title: Landscapes after Wang Meng (?-1385)**

**Date:** possibly 18th century

**Primary Maker:** Unknown Artist

**Medium:** Ink and color on paper



**Title:** Landscapes after Wang Meng (?-1385)  
**Date:** possibly 18th century  
**Primary Maker:** Unknown Artist  
**Medium:** Ink and color on paper



**Title:** Landscapes after Wang Meng (?-1385)  
**Date:** possibly 18th century  
**Primary Maker:** Unknown Artist  
**Medium:** Ink and color on paper



**Title:** Landscapes after Wang Meng (?-1385)  
**Date:** possibly 18th century  
**Primary Maker:** Unknown Artist  
**Medium:** Ink and color on paper



**Title:** Landscapes after Wang Meng (?-1385)  
**Date:** possibly 18th century  
**Primary Maker:** Unknown Artist  
**Medium:** Ink and color on paper



**Title:** Landscapes after Wang Meng (?-1385)  
**Date:** possibly 18th century  
**Primary Maker:** Unknown Artist  
**Medium:** Ink and color on paper



**Title:** Landscapes after Wang Meng (?-1385)  
**Date:** possibly 18th century  
**Primary Maker:** Unknown Artist  
**Medium:** Ink and color on paper



**Title:** Landscapes after Wang Meng (?-1385)  
**Date:** possibly 18th century  
**Primary Maker:** Unknown Artist  
**Medium:** Ink and color on paper



**Title:** Landscape (The Prodigal Son)  
**Date:** 17th century  
**Primary Maker:** Unknown Artist  
**Medium:** Oil on wood panel



**Title:** Landscape with a Tree (recto), Sketch of a City View with a Domed Church (verso)  
**Date:** 19th century  
**Primary Maker:** Unknown Artist  
**Medium:** Black and brown ink with wash and graphite on white, laid paper





**Title:** Landscape with a View of Holyrood House from the Entrance to Salisbury Craigs

**Date:** 1833?

**Primary Maker:** Unknown Artist

**Medium:** Brown ink with grey and brown wash on white on wove paper



**Title:** Landscape with Boats and Torii

**Date:** n.d.

**Primary Maker:** Unknown Artist

**Medium:** Woodblock print



**Title:** Landscape with Mount Fuji

**Date:** n.d.

**Primary Maker:** Unknown Artist

**Medium:** Woodblock print

**Title:** Landscape with Two Figures

**Date:** n.d.

**Primary Maker:** Unknown Artist

**Medium:** Zinc plate

**Title:** Landscape with Two Figures

**Date:** n.d.

**Primary Maker:** Unknown Artist

**Medium:** Print from zinc plate

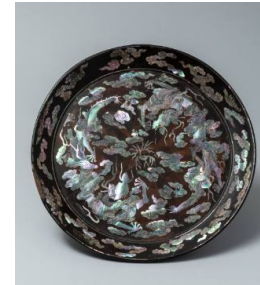

**Title:** Large Circular Tray

**Date:** late 18th century

**Primary Maker:** Unknown Artist

**Medium:** Black lacquer on wood with mother-of-pearl inlay



**Title:** Large Dish

**Date:** circa 1610 - 1620

**Primary Maker:** Unknown Artist

**Medium:** Porcelain with cobalt blue underglaze

**Title:** Large Jug

**Date:** circa 1820

**Primary Maker:** Unknown Artist

**Medium:** Lustreware, copper lustre, yellow bands



**Title:** The Last Judgment (after Michelangelo Buonarroti)

**Date:** n.d.

**Primary Maker:** Unknown Artist

**Medium:** Engraving





**Title: Late Gothic Illuminated Manuscript Page**

**Date:** 15th century

**Primary Maker:** Unknown Artist

**Medium:** Ink and colors on vellum



**Title: Late Gothic Illuminated Manuscript Page**

**Date:** 15th century

**Primary Maker:** Unknown Artist

**Medium:** Ink and colors on vellum



**Title: Leconde Bernard le Roudaux Calicots**

**Date:** n.d.

**Primary Maker:** Unknown Artist

**Medium:** Print



**Title: Libation Cup**

**Date:** early 17th century

**Primary Maker:** Unknown Artist

**Medium:** Glazed porcelain with molded design



**Title: A Life Drawing Class**

**Date:** 1784

**Primary Maker:** Unknown Artist

**Medium:** Engraving



**Title: Lilly**

**Date:** n.d.

**Primary Maker:** Unknown Artist

**Medium:** Woodblock print

**Title: Liturgical Comb**

**Date:** late 15th century

**Primary Maker:** Unknown Artist

**Medium:** Carved boxwood



**Title: Lucky Treasures**

**Date:** late 19th century

**Primary Maker:** Unknown Artist

**Medium:** Woodblock print



**Title: Madonna and Child**

**Date:** late 16th century

**Primary Maker:** Unknown Artist

**Medium:** Stoneware, painted and gilded



**Title:** Madonna and Child  
**Date:** 13th or early 14th century  
**Primary Maker:** Unknown  
**Artist**  
**Medium:** Carved polychromed wood (with later? removable metal crown)

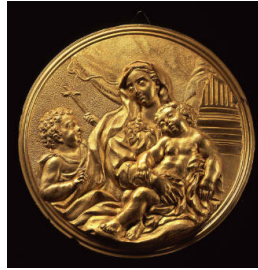

**Title:** Madonna and Child with the Infant John the Baptist  
**Date:** late 17th or early 18th century  
**Primary Maker:** Unknown  
**Artist**  
**Medium:** Gilt cast bronze



**Title:** Ma Femme ne m'Attend Pas  
**Date:** n.d.  
**Primary Maker:** Unknown  
**Artist**  
**Medium:** Print



**Title:** Magasin  
**Date:** n.d.  
**Primary Maker:** Unknown  
**Artist**  
**Medium:** Color lithograph on laid paper



**Title:** A Magus  
**Date:** circa 1480  
**Primary Maker:** Unknown  
**Artist**  
**Medium:** Carved limestone with traces of polychromy



**Title:** Making Outfit for Son in Family  
**Date:** n.d.  
**Primary Maker:** Unknown  
**Artist**  
**Medium:** Print

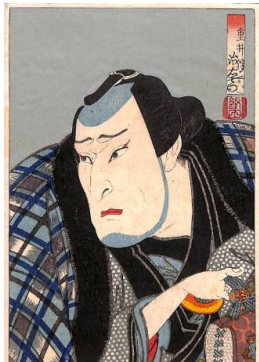

**Title:** Man  
**Date:** n.d.  
**Primary Maker:** Unknown  
**Artist**  
**Medium:** Woodblock print



**Title:** Man  
**Date:** n.d.  
**Primary Maker:** Unknown  
**Artist**  
**Medium:** Woodblock print



**Title:** Man  
**Date:** n.d.  
**Primary Maker:** Unknown  
**Artist**  
**Medium:** Woodblock print



**Title:** Man  
**Date:** n.d.  
**Primary Maker:** Unknown  
**Artist**  
**Medium:** Woodblock print



**Title:** Man  
**Date:** n.d.  
**Primary Maker:** Unknown  
**Artist**  
**Medium:** Woodblock print



**Title:** Man  
**Date:** n.d.  
**Primary Maker:** Unknown  
**Artist**  
**Medium:** Woodblock print



**Title:** Man  
**Date:** n.d.  
**Primary Maker:** Unknown  
**Artist**  
**Medium:** Woodblock print



**Title:** Man and Child  
**Date:** n.d.  
**Primary Maker:** Unknown  
**Artist**  
**Medium:** Woodblock print

**Title:** Man and Bull with  
**Calligraphy**  
**Date:** n.d.  
**Primary Maker:** Unknown

**Primary maker:** Unknown

Artist

**Medium:** Woodblock print

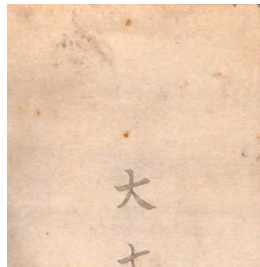



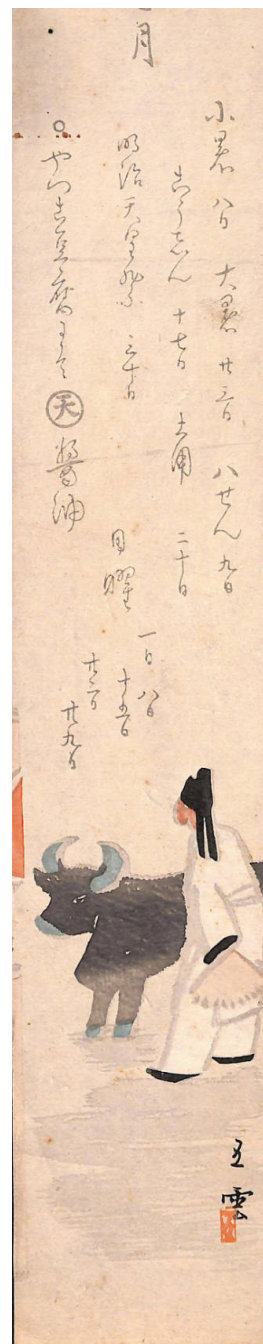



**Title: Mandarin Portrait of Man #2**

**Date:** circa 1875

**Primary Maker:** Unknown Artist

**Medium:** Albumen print



**Title: Man Standing on Rug**

**Date:** circa 1850

**Primary Maker:** Unknown Artist

**Medium:** Woodblock print



**Title: Man with Bamboo Rod**

**Date:** n.d.

**Primary Maker:** Unknown Artist

**Medium:** Woodblock print

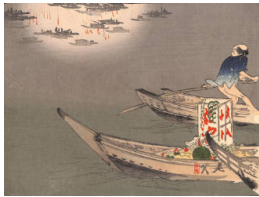

**Title: Man with Boats**

**Date:** n.d.

**Primary Maker:** Unknown Artist

**Medium:** Woodblock print



**Title: Man with Clenched Fist**

**Date:** n.d.

**Primary Maker:** Unknown Artist

**Medium:** Woodblock print



**Title: Man with Fish**

**Date:** n.d.

**Primary Maker:** Unknown Artist

**Medium:** Woodblock print



**Title: Man with Green Fabric**

**Date:** n.d.

**Primary Maker:** Unknown Artist

**Medium:** Woodblock print



**Title: Man with Paper and Fan**

**Date:** circa 1880's

**Primary Maker:** Unknown Artist

**Medium:** Albumen print



**Title: Man with Sword**

**Date:** n.d.

**Primary Maker:** Unknown Artist

**Medium:** Woodblock print



**Title:** Man with White Hair  
**Date:** n.d.  
**Primary Maker:** Unknown Artist  
**Medium:** Woodblock print



**Title:** Maple Garden, Takinogawa near Tokyo  
**Date:** circa 1870s  
**Primary Maker:** Unknown Artist  
**Medium:** Vintage hand-colored albumen print mounted on board

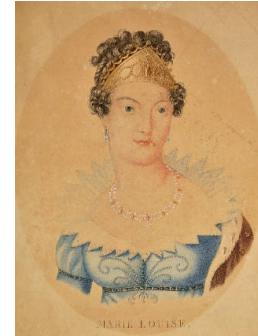

**Title:** Marie Louise  
**Date:** n.d.  
**Primary Maker:** Unknown Artist  
**Medium:** Colored engraving and stipple



**Title:** Market Place  
**Date:** n.d.  
**Primary Maker:** Unknown Artist  
**Medium:** Lithograph



**Title:** Marriage Chicago Style: Karl August Wirsum, Barbara Anne Rossi / Edward Francis Paschke, Sue Ellen Rocca / Edward Charles Flood, Sarah Anne Canright  
**Date:** 1970  
**Primary Maker:** Unknown Artist  
**Medium:** Commercial lithograph on coated wove paper, based on an original photograph made for the purpose



**Title:** Marriage Chicago Style: Karl August Wirsum, Barbara Anne Rossi / Edward Francis Paschke, Sue Ellen Rocca / Edward Charles Flood, Sarah Anne Canright  
**Date:** 1970  
**Primary Maker:** Unknown Artist  
**Medium:** Commercial lithograph on coated wove paper, based on an original photograph made for the purpose

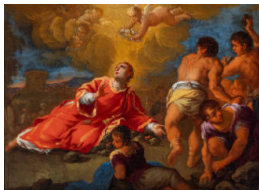

**Title:** The Martyrdom of St. Stephen  
**Date:** 1700 - 1750?  
**Primary Maker:** Unknown Artist  
**Medium:** Oil on canvas

**Title:** Mary Queen of Scots  
**Date:** circa 1818  
**Primary Maker:** Unknown Artist  
**Medium:** Print

**Title:** Mary Queen of Scots  
**Date:** 17th century  
**Primary Maker:** Unknown Artist  
**Medium:** Engraving



**Title:** Mask  
**Date:** n.d.  
**Primary Maker:** Unknown  
**Artist**  
**Medium:** Woodblock print



**Title:** Mat Makers, Japan  
**Date:** 1890s  
**Primary Maker:** Unknown  
**Artist**  
**Medium:** Hand-colored  
albumen print mounted on  
board

**Title:** McCormick Family  
**Tree**  
**Date:** n.d.  
**Primary Maker:** Unknown  
**Artist**  
**Medium:** Ink on paper



**Title:** Medicine Buddha  
(C. S. Bhaisajyaguru, T.  
sMan bla)  
**Date:** late 14th - early 15th  
century  
**Primary Maker:** Unknown  
**Artist**  
**Medium:** Cast bronze with  
traces of gilding



**Title:** Meiping Vase  
**Date:** 16th century  
**Primary Maker:** Unknown  
**Artist**  
**Medium:** Porcelain with cobalt  
blue overglaze and white  
details

**Title:** Men Fishing on the  
**Banks of a River**  
**Date:** circa 1880  
**Primary Maker:** Unknown  
**Artist**  
**Medium:** Pen and ink on wove  
paper





**Title: Meysterrous Picture Japanese Novelty**  
**Date:** n.d.  
**Primary Maker:** Unknown Artist  
**Medium:** Woodblock print

**Title: Ming-style Seated Buddha**  
**Date:** 19th - 20th century  
**Primary Maker:** Unknown Artist  
**Medium:** Bronze with confirming wood stand

**Title: Miniature Jar**  
**Date:** late 15th - early 16th century  
**Primary Maker:** Unknown Artist  
**Medium:** Glazed porcelainous stoneware with underglaze-blue decoration

**Title: Miniature Jar**  
**Date:** late 15th - early 16th century  
**Primary Maker:** Unknown Artist  
**Medium:** Glazed porcelainous stoneware with underglaze-blue decoration

**Title: Miniature Jar**  
**Date:** late 15th - early 16th century  
**Primary Maker:** Unknown Artist  
**Medium:** Glazed porcelainous stoneware with underglaze-blue decoration

**Title: Miniature Jar**  
**Date:** late 15th - early 16th century  
**Primary Maker:** Unknown Artist  
**Medium:** Glazed porcelainous stoneware with underglaze-blue decoration

**Title: Miniature Jar**  
**Date:** late 15th - early 16th century  
**Primary Maker:** Unknown Artist  
**Medium:** Glazed porcelainous stoneware with underglaze-blue decoration



**Title: Miniature Study of A Woman**  
**Date:** 17th century  
**Primary Maker:** Unknown Artist  
**Medium:** Pen and ink and watercolor on laid paper



**Title: Miniature Study of a Woman**  
**Date:** 17th century  
**Primary Maker:** Unknown Artist  
**Medium:** Pen, ink, and wash on laid paper





**Title: Miniature Study of a Woman**

**Date:** 17th century

**Primary Maker:** Unknown Artist

**Medium:** Pen and ink with wash on laid paper

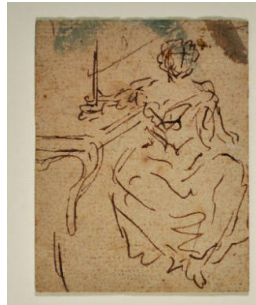

**Title: Miniature Study of a Woman**

**Date:** 17th century

**Primary Maker:** Unknown Artist

**Medium:** Pen and brown ink with traces of watercolor on white laid paper

**Title: Miniature Study of a Woman**

**Date:** 17th century

**Primary Maker:** Unknown Artist

**Medium:** Pen and brown ink with traces of watercolor on white laid paper



**Title: Miraculous Madonna of Chioggia**

**Date:** 18th century

**Primary Maker:** Unknown Artist

**Medium:** Cast gilt bronze



**Title: Mirror**

**Date:** n. d.

**Primary Maker:** Unknown Artist

**Medium:** Bronze



**Title: Mirror (Kagami)**

**Date:** late 14th - early 15th century

**Primary Maker:** Unknown Artist

**Medium:** Cast bronze



**Title: Monkey**

**Date:** n.d.

**Primary Maker:** Unknown Artist

**Medium:** Woodblock print



**Title: (Monkey/War)**

**Date:** n.d.

**Primary Maker:** Unknown Artist

**Medium:** Gelatin silver print

**Title: Monument to Lord Mansfield-British Remains**

**Date:** 1 February 1809

**Primary Maker:** Unknown Artist

**Medium:** Engraving

---

**Title: Moon and Beans**

**Date:** n.d.

**Primary Maker:** Unknown

Artist

**Medium:** Hanging scroll, ink and color on paper



**Title: Moon and Branches**

**Date:** n.d.

**Primary Maker:** Unknown

Artist

**Medium:** Woodblock print

**Title: Moon Guanyin**

**Date:** late 19th century

**Primary Maker:** Unknown

Artist

**Medium:** Sheet, ink and color on silk

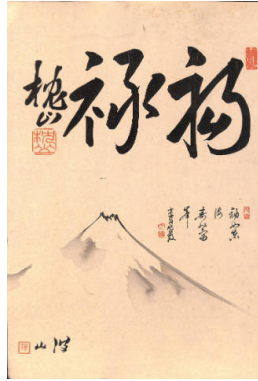

**Title:** Mount Fuji

**Date:** circa 1900

**Primary Maker:** Unknown

**Artist**

**Medium:** Woodblock print

**Title:** Mr. John Philpot at  
the Place of His  
Martyrdom in Smithfield

**Date:** 27 June 1812

**Primary Maker:** Unknown

**Artist**

**Medium:** Engraving

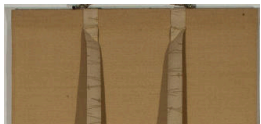

**Title:** Mounted Tanzaku  
inscribed with Waka  
poem

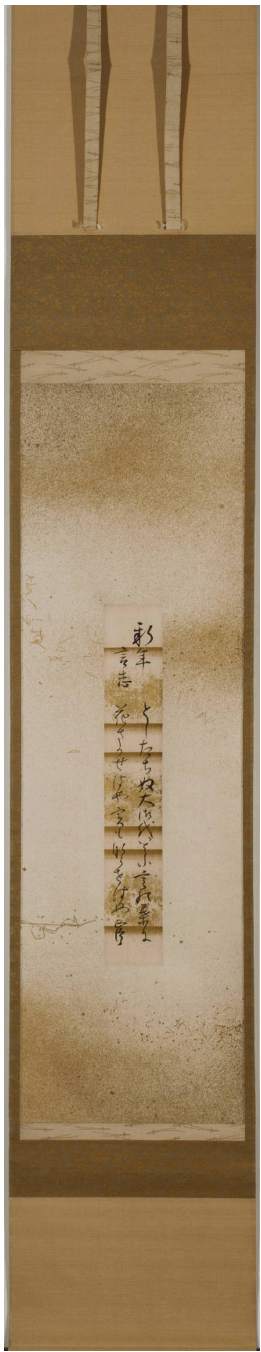

**Date:** n.d.

**Primary Maker:** Unknown

Artist

**Medium:** Hanging scroll, ink  
and gold leaf on paper on silk  
mount



**Title:** Muleteer and Boy Driving Five Laden Mules Through a Roman Street

**Date:** 19th century

**Primary Maker:** Unknown Artist

**Medium:** Graphite on white (wove?) paper, mounted on heavy paper



**Title:** Musicians, Hong Kong

**Date:** circa 1880s

**Primary Maker:** Unknown Artist

**Medium:** Vintage albumen print



**Title:** Napoleon

**Date:** 19th century

**Primary Maker:** Unknown Artist

**Medium:** Engraving



**Title:** Napoleon (after David)

**Date:** n.d.

**Primary Maker:** Unknown Artist

**Medium:** Reproduction



**Title:** Napoleon at St. Helena, the Last Phase (after James Sant)

**Date:** n.d.

**Primary Maker:** James Sant

**Medium:** Lithograph



**Title:** Napoleon Crossing a Mountain Pass

**Date:** n.d.

**Primary Maker:** Unknown Artist

**Medium:** Engraving



**Title:** Napoleon, de sa posterite

**Date:** n.d.

**Primary Maker:** Unknown Artist

**Medium:** Color engraving, stipple on wove paper



**Title:** Napoleon in Egypt

**Date:** 19th century

**Primary Maker:** Unknown Artist



**Title:** Napoleon on the Night of Waterloo (after Nicolas-Toussaint Charlet)

**Date:** n.d.

**Primary Maker:** Unknown Artist

**Medium:** Reproduction





**Title:** Nephrite Jade  
**Carving of a Pig**  
**Date:** circa 1st century  
**Primary Maker:** Unknown  
**Artist**  
**Medium:** Carved jade

**Title:** The New Orleans  
**Exposition-The**  
**Approach to the**  
**Horticultural Hall**  
**Date:** 3 January 1885  
**Primary Maker:** Unknown  
**Artist**  
**Medium:** Wood engraving

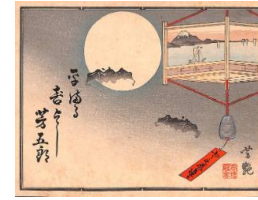

**Title:** Night Scene with  
**Bats**  
**Date:** n.d.  
**Primary Maker:** Unknown  
**Artist**  
**Medium:** Woodblock print



**Title:** The Nile  
**Date:** late 18th century  
**Primary Maker:** Unknown  
**Artist**  
**Medium:** Graphite and red  
chalk on white laid paper

**Title:** Nonplussed Some:  
**Guinan, Paschke,**  
**Canright, Flood, Wetzel**  
**Date:** 1968  
**Primary Maker:** Unknown  
**Artist**  
**Medium:** Commercial  
lithograph on wove paper,  
based on an original  
photograph made for the  
purpose

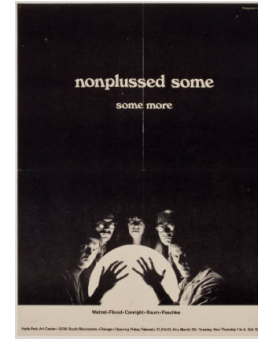

**Title:** Nonplussed Some  
**Some More: Wetzel,**  
**Flood, Canright, Baum,**  
**Paschke**  
**Date:** 1969  
**Primary Maker:** Unknown  
**Artist**  
**Medium:** Commercial  
lithograph on wove paper,  
based on an original  
photograph made for the  
purpose

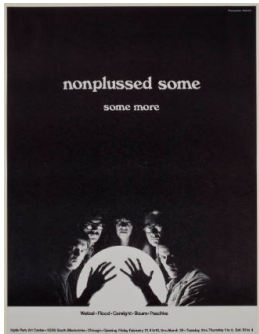

**Title:** Nonplussed Some  
**Some More: Wetzel,**  
**Flood, Canright, Baum,**  
**Paschke**  
**Date:** 1969  
**Primary Maker:** Unknown  
**Artist**  
**Medium:** Commercial  
lithograph on wove paper,  
based on an original  
photograph made for the  
purpose

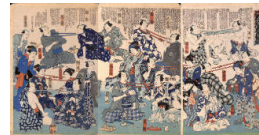

**Title:** Numerous Figures  
**with Calligraphy**  
**Date:** circa 1850s  
**Primary Maker:** Unknown  
**Artist**  
**Medium:** Woodblock print



**Title:** Nymphs (after  
**Boucher)**  
**Date:** n.d.  
**Primary Maker:** Unknown  
**Artist**  
**Medium:** Engraving on wove  
paper mounted on white  
mulberry tissue and methyl  
cellulose



**Title: Nymphs and Satyr**

**Date:** mid- 18th century

**Primary Maker:** Unknown

Artist

**Medium:** Pen and bistre on laid paper



**Title: Octopus vase**

**Date:** n.d.

**Primary Maker:** Unknown

Artist

**Medium:** Plaster



**Title: Oil Bottle**

**Date:** 12th - 13th century

**Primary Maker:** Unknown

Artist

**Medium:** Stoneware with green (celadon) glaze decoration



**Title: Oil Feeder (Guttus)**

**Date:** circa 325 - 275 B.C.E.

**Primary Maker:** Unknown

Artist

**Medium:** Molded and modeled earthenware with applied, incised, and black slip-painted decoration



**Title: Oil Lamp Fragment**

**Date:** 206 B.C.E. - 220 C.E.

**Primary Maker:** Unknown

Artist

**Medium:** Bronze with traces of surface gilding



**Title: The Old Lion and the Cock that Won't Fight**

**Date:** n.d.

**Primary Maker:** Unknown

Artist

**Medium:** Print

**Title: "One-Stroke"**

**Daruma (after Shokai Reiken)**

**Date:** late 14th century

**Primary Maker:** Unknown

Artist

**Medium:** Hanging scroll, ink on paper



**Title: Operating Room**

**Date:** n.d.

**Primary Maker:** Unknown

Artist

**Medium:** Copper relief framed in glass



**Title: Ox**

**Date:** 7th - 8th century

**Primary Maker:** Unknown

Artist

**Medium:** Earthenware with an ochre colored glaze

**Title: PAC Presents  
Phalanx Four:  
Membership Exhibition  
of Art in All Media**

**Date:** n.d.

**Primary Maker:** Unknown

Artist

**Medium:** Offset lithograph  
(black) commercially printed on  
coated paper

**Title: Page from a  
Libretto for a Chant  
Used During the  
Performance of Noh  
Dramas**

**Date:** 1920

**Primary Maker:** Unknown

Artist

**Medium:** Woodblock print

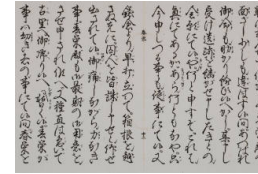

**Title: Page from a  
Libretto for a Chant  
Used During the  
Performance of Noh  
Dramas**

**Date:** 1920

**Primary Maker:** Unknown

Artist

**Medium:** Woodblock print



**Title: Pair of Actors**

**Date:** n.d.

**Primary Maker:** Unknown

Artist

**Medium:** Woodblock print

**Title: Pair of  
Candlesticks**

**Date:** circa 1750

**Primary Maker:** Unknown

Artist

**Medium:** Brass



**Title: Pair of Heads**

**Date:** n.d.

**Primary Maker:** Unknown

Artist

**Medium:** Woodblock print



**Title: Pair of Illustrated  
Books**

**Date:** n.d.

**Primary Maker:** Unknown

Artist

**Medium:** Woodblock print



**Title: Pair of Illustrated  
Books**

**Date:** n.d.

**Primary Maker:** Unknown

Artist

**Medium:** Woodblock print



**Title: Pair of Illustrated  
Books**

**Date:** n.d.

**Primary Maker:** Unknown

Artist

**Medium:** Woodblock print



**Title: Pair of Illustrated Books**

**Date:** n.d.

**Primary Maker:** Unknown Artist

**Medium:** Woodblock print

**Title: Pair of Illustrated Books**

**Date:** n.d.

**Primary Maker:** Unknown Artist

**Medium:** Woodblock print



**Title: Pair of Illustrated Books**

**Date:** n.d.

**Primary Maker:** Unknown Artist

**Medium:** Woodblock print



**Title: Pair of Illustrated Books**

**Date:** n.d.

**Primary Maker:** Unknown Artist

**Medium:** Woodblock print



**Title: Pair of Illustrated Books**

**Date:** n.d.

**Primary Maker:** Unknown Artist

**Medium:** Woodblock print



**Title: Pair of Illustrated Books**

**Date:** n.d.

**Primary Maker:** Unknown Artist

**Medium:** Woodblock print



**Title: Pair of Illustrated Books**

**Date:** n.d.

**Primary Maker:** Unknown Artist

**Medium:** Woodblock print

**Title: Palace Ladies on Terrace**

**Date:** 19th century

**Primary Maker:** Unknown Artist

**Medium:** Scroll, gouache on silk



**Title: Paper Clothing Cutouts**

**Date:** n.d.

**Primary Maker:** Unknown Artist

**Medium:** Woodblock print





**Title: Paper Doll Head**

**Date:** n.d.

**Primary Maker:** Unknown

Artist

**Medium:** Woodblock print



**Title: Paper Doll Head**

**Date:** n.d.

**Primary Maker:** Unknown

Artist

**Medium:** Woodblock print

**Title: Part of a Letter  
Written by Nakae Toju  
Addressed to Ikeda  
Yohei**

**Date:** 1790 - 1800

**Primary Maker:** Unknown

Artist

**Medium:** Ink on paper



**Title: Part of a Letter  
Written by Nakae Toju  
Addressed to Ikeda  
Yohei**

**Date:** 1790 - 1800

**Primary Maker:** Unknown

Artist

**Medium:** Ink on paper

**Title: Part of a Letter  
Written by Nakae Toju  
Addressed to Ikeda  
Yohei**

**Date:** 1790 - 1800

**Primary Maker:** Unknown

Artist

**Medium:** Ink on paper



**Title: Les Passions Lord  
Queie**

**Date:** n.d.

**Primary Maker:** Unknown

Artist

**Medium:** Lithograph



**Title: Past and Present  
Loyal Men of Japan**

**Date:** n.d.

**Primary Maker:** Unknown

Artist

**Medium:** Woodblock print

**Title: Patent of Nobility**

**Date:** 1791

**Primary Maker:** Unknown

Artist

**Medium:** Ink and opaque  
colors on cloth



**Title: Patriarchal Christ**

**Date:** 17th century

**Primary Maker:** Unknown

Artist

**Medium:** Embroidered  
medallion



**Title: Peasants Walking  
Down the Road**

**Date:** circa 1890s

**Primary Maker:** Unknown  
Artist

**Medium:** Albumen print



**Title: Pedestalled Jar**

**Date:** 5th century - 6th century

**Primary Maker:** Unknown

Artist

**Medium:** Unglazed stoneware  
with impressed and combed  
decoration and natural ash  
glaze deposits



**Title: Pedestalled Jar**

**Date:** 5th - 6th century

**Primary Maker:** Unknown

Artist

**Medium:** Unglazed stoneware  
with impressed decoration and  
natural ash glaze deposits



**Title: Pendant: Trinity  
(after Rublyov icon)**

**Date:** 16th - 18th century

**Primary Maker:** Unknown

Artist

**Medium:** Bronze



**Title: The Penitent St.  
Jerome**

**Date:** 17th century

**Primary Maker:** Unknown

Artist

**Medium:** Oil on canvas



**Title: The Pen (La  
Plume) (after Alphonse  
Mucha)**

**Date:** circa 1900

**Primary Maker:** Unknown

Artist

**Medium:** Cast bronze plaque  
with gilt and polychrome  
decoration



**Title: Pentiptych: Five Men with Umbrellas**

**Date:** n.d.

**Primary Maker:** Unknown Artist

**Medium:** Woodblock print



**Title: Le Perroquet**

**Date:** n.d.

**Primary Maker:** Unknown Artist

**Medium:** Colored wood engravings on brown wove paper mounted on white wove paper



**Title: Petit Bonhomme Vit Encore**

**Date:** n.d.

**Primary Maker:** Unknown Artist

**Medium:** Lithograph

**Title: photograph**

**Date:** circa 1861 - 1865

**Primary Maker:** Unknown Artist



**Title: photograph**

**Date:** circa 1900

**Primary Maker:** Unknown Artist

**Medium:** Gelatin silver print



**Title: photograph**

**Date:** circa 1980

**Primary Maker:** Unknown Artist

**Medium:** Color photograph



**Title: photograph**

**Date:** 1968

**Primary Maker:** H. C. (Horace Clifford) Westermann

**Medium:** Gelatin silver print

**Title: A Picture Describing the Straight Handling of the Close Prisoners in Lollards Tower**

**Date:** n.d.

**Primary Maker:** Unknown Artist

**Medium:** Engraving



**Title: Picture of Tengu**

**Date:** December 1937

**Primary Maker:** Unknown Artist

**Medium:** Hanging scroll, brush and ink on paper

---

**Title: Piece of Acropolis**

**Date:** n.d.

**Primary Maker:** Unknown

Artist

**Medium:** White marble

**Title: Pietà**

**Date:** circa 1500

**Primary Maker:** Unknown

Artist

**Medium:** Engraving



**Title: Pilgrim Flask**

**Date:** n.d.

**Primary Maker:** Unknown

Artist

**Medium:** Stoneware with partial natural ash glaze decoration (sue ware)



**Title: Pilgrim Going Up Fujiyama**

**Date:** circa 1880s

**Primary Maker:** Unknown

Artist

**Medium:** Hand-colored albumen print

**Title: Plate**

**Date:** circa 1760 - 1780

**Primary Maker:** Unknown

Artist

**Medium:** Tin-glazed earthenware with blue decoration



**Title: Plate**

**Date:** circa 1750

**Primary Maker:** Unknown

Artist

**Medium:** Blue tin-glazed earthenware (delftware)

---

**Title: Plate**

**Date:** mid- 18th century

**Primary Maker:** Unknown

Artist

**Medium:** Tin-glazed earthenware with polychrome decoration

**Title: Plate Fragment**

**Date:** circa late 4th century B. C.E.

**Primary Maker:** Unknown

Artist

**Medium:** Slip-glazed earthenware with stamped decoration

**Title: Political Cartoon: The Thistle Red**

**Date:** n.d.

**Primary Maker:** Unknown

Artist

**Medium:** Engraving

**Title:** The Political  
Dancing Bear/Music has  
Charms to Soothe a  
Savage Beast

**Date:** n.d.

**Primary Maker:** Unknown  
Artist

**Medium:** Engraving



**Title:** Portrait (after  
Rembrandt)

**Date:** after 17th century

**Primary Maker:** Unknown  
Artist

**Medium:** Watercolor, pen and  
ink with wash, conte, charcoal,  
and pencil on white laid paper



**Title:** Portrait of a Man

**Date:** n.d.

**Primary Maker:** Unknown  
Artist

**Medium:** Oil on canvas



**Title:** Portrait of a Man

**Date:** circa second quarter  
17th century

**Primary Maker:** Unknown  
Artist

**Medium:** Oil on canvas



**Title:** Portrait of a Man  
and Woman

**Date:** circa 1880's

**Primary Maker:** Unknown  
Artist

**Medium:** Albumen print



**Title:** Portrait of a Monk

**Date:** n.d.

**Primary Maker:** Unknown  
Artist

**Medium:** Painted carved  
wood, with ink inscriptions on  
bottom of figure

**Title:** Portrait of an  
Officer

**Date:** mid- 18th century

**Primary Maker:** Unknown  
Artist

**Medium:** Oil on canvas



**Title:** Portrait of a  
Scholar Official

**Date:** 18th century

**Primary Maker:** Unknown  
Artist

**Medium:** Scroll (mounted on  
canvas), brush and ink and  
opaque color on silk

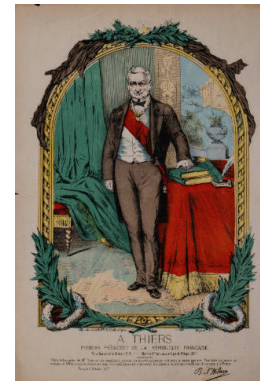

**Title:** Portrait of A. Thiers

**Date:** n.d.

**Primary Maker:** Unknown  
Artist

**Medium:** Print

**Title: Portrait of a Woman**

**Date:** circa 1625

**Primary Maker:** Unknown Artist

**Medium:** Oil on panel



**Title: Portrait of Son (Seon) Monk**

**Jeweoldang Seongan**

**Date:** First half of 19th century

**Primary Maker:** Unknown Artist

**Medium:** Ink and mineral colors on silk



**Title: Portrait of Zen Monk Ungai**

**Date:** 17th century

**Primary Maker:** Unknown Artist

**Medium:** Hanging scroll, brush and ink and mineral pigments on silk

**Title: Portraits /Biographies: Lord Camden**

**Date:** n.d.

**Primary Maker:** Unknown Artist

**Medium:** Engraving

**Title: Portraits /Biographies: Lord Ellenborough**

**Date:** n.d.

**Primary Maker:** Unknown Artist

**Medium:** Engraving

**Title: Portraits /Biographies: Lord Kaimes**

**Date:** n.d.

**Primary Maker:** Unknown Artist

**Medium:** Engraving

**Title: Portraits /Biographies: Lord Thurlow**

**Date:** n.d.

**Primary Maker:** Unknown Artist

**Medium:** Engraving

**Title: Portraits /Biographies portfolio**

**Date:** n.d.

**Primary Maker:** Unknown Artist

**Medium:** Engravings

**Title: Portraits /Biographies: William Waynfleet**

**Date:** n.d.

**Primary Maker:** Unknown Artist

**Medium:** Engraving



**Title: Portraits  
/Biographies: William  
Wickham**  
**Date:** n.d.  
**Primary Maker:** Unknown  
Artist  
**Medium:** Engraving



**Title: postcard**  
**Date:** n.d.  
**Primary Maker:** Unknown  
Artist  
**Medium:** Handwritten postcard



**Title: postcard**  
**Date:** February 5, 1980  
**Primary Maker:** Unknown  
Artist  
**Medium:** Handwritten postcard

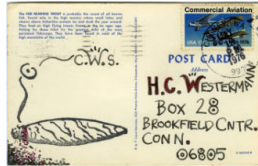

**Title: postcard**  
**Date:** May 19, 1976  
**Primary Maker:** Unknown  
Artist  
**Medium:** Handwritten  
postcard, ink stamp



**Title: postcard**  
**Date:** September 14, 1995  
**Primary Maker:** Unknown  
Artist  
**Medium:** Handwritten postcard



**Title: postcard**  
**Date:** n.d.  
**Primary Maker:** Unknown  
Artist  
**Medium:** Handwritten postcard



**Title: postcard**  
**Date:** May 23, 1969  
**Primary Maker:** Unknown  
Artist  
**Medium:** Handwritten postcard

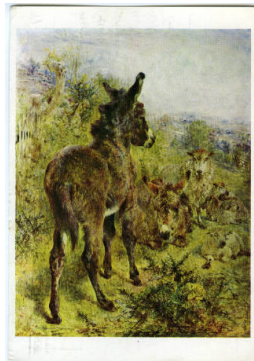

**Title: postcard**  
**Date:** 1979  
**Primary Maker:** Unknown  
Artist  
**Medium:** Handwritten postcard



**Title: postcard**  
**Date:** 1979  
**Primary Maker:** Unknown  
Artist  
**Medium:** Handwritten postcard

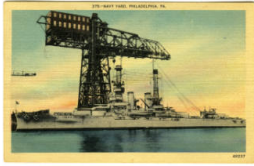

**Title:** postcard  
**Date:** April 9, 1949  
**Primary Maker:** Unknown  
**Artist**  
**Medium:** Handwritten postcard



**Title:** postcard  
**Date:** May 21, 1979  
**Primary Maker:** Unknown  
**Artist**  
**Medium:** Handwritten postcard

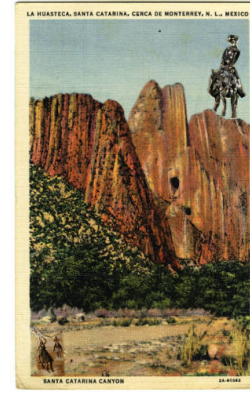

**Title:** postcard  
**Date:** n.d.  
**Primary Maker:** Unknown  
**Artist**  
**Medium:** Handwritten postcard, collaged elements

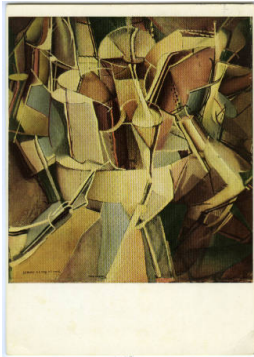

**Title:** postcard  
**Date:** November 28, 1978  
**Primary Maker:** Unknown  
**Artist**  
**Medium:** Handwritten postcard



**Title:** postcard  
**Date:** n.d.  
**Primary Maker:** Unknown  
**Artist**  
**Medium:** Handwritten postcard



**Title:** postcard  
**Date:** July 25, 1980  
**Primary Maker:** Unknown  
**Artist**  
**Medium:** Handwritten postcard



**Title:** postcard  
**Date:** March 14, 1978  
**Primary Maker:** Unknown  
**Artist**  
**Medium:** Handwritten postcard



**Title:** postcard  
**Date:** August 20, 1969  
**Primary Maker:** Unknown  
**Artist**  
**Medium:** Handwritten postcard



**Title:** postcard  
**Date:** 1970s  
**Primary Maker:** Unknown  
**Artist**  
**Medium:** Handwritten postcard, attached cutout



**Title:** postcard  
**Date:** March 27, 1977  
**Primary Maker:** Unknown  
Artist  
**Medium:** Handwritten postcard

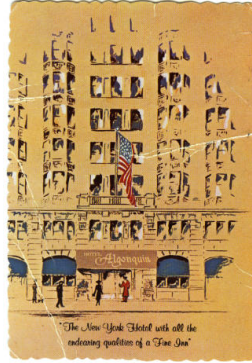

**Title:** postcard  
**Date:** n.d.  
**Primary Maker:** Unknown  
Artist  
**Medium:** Handwritten postcard



**Title:** postcard  
**Date:** July 18, 1972  
**Primary Maker:** Unknown  
Artist  
**Medium:** Handwritten postcard



**Title:** postcard  
**Date:** August 22, 1968  
**Primary Maker:** Unknown  
Artist  
**Medium:** Handwritten postcard



**Title:** postcard  
**Date:** n.d.  
**Primary Maker:** Unknown  
Artist  
**Medium:** Handwritten postcard

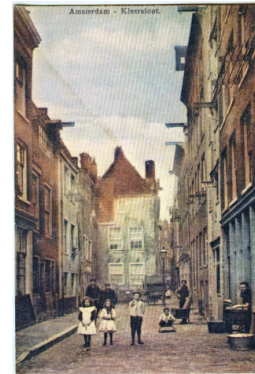

**Title:** postcard  
**Date:** January 3, 1980  
**Primary Maker:** Unknown  
Artist  
**Medium:** Handwritten postcard



**Title:** Pot  
**Date:** 11th - 13th century  
**Primary Maker:** Unknown  
Artist  
**Medium:** Glazed (brown) stoneware with incised decoration



**Title:** The Primrose (La Primvère) (after Alphonse Mucha)  
**Date:** circa 1900  
**Primary Maker:** Unknown  
Artist  
**Medium:** Cast bronze plaque with gilt and polychrome decoration

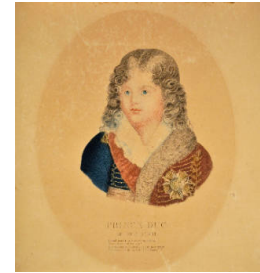

**Title:** Prince Duc de Reichstadt  
**Date:** n.d.  
**Primary Maker:** Unknown  
Artist  
**Medium:** Color engraving, stipple on wove paper

**Title:** print  
**Date:** n.d.  
**Primary Maker:** Unknown  
Artist  
**Medium:** Copper plate

**Title:** print  
**Date:** n.d.  
**Primary Maker:** Unknown  
Artist  
**Medium:** Woodblock and copper plate

**Title:** print  
**Date:** n.d.  
**Primary Maker:** Unknown  
Artist  
**Medium:** Woodblock for engraving

---

**Title:** print  
**Date:** n.d.  
**Primary Maker:** Unknown  
Artist  
**Medium:** Woodcut on paper

---

**Title:** print  
**Date:** n.d.  
**Primary Maker:** Unknown  
Artist  
**Medium:** Woodcut on paper

---

**Title:** print  
**Date:** n.d.  
**Primary Maker:** Unknown  
Artist  
**Medium:** Etching on paper

---

**Title:** print  
**Date:** n.d.  
**Primary Maker:** Unknown  
Artist

---

**Title:** print  
**Date:** n.d.  
**Primary Maker:** Unknown  
Artist  
**Medium:** Etching on paper

---

**Title:** print  
**Date:** n.d.  
**Primary Maker:** Unknown  
Artist

---

**Title:** print  
**Date:** 1845  
**Primary Maker:** Unknown  
Artist

---

**Title:** print  
**Date:** n.d.  
**Primary Maker:** Unknown  
Artist

---

**Title:** print  
**Date:** 1751  
**Primary Maker:** Unknown  
Artist



---

**Title:** print  
**Date:** n.d.  
**Primary Maker:** Unknown  
Artist

**Title:** print  
**Date:** n.d.  
**Primary Maker:** Unknown  
Artist  
**Medium:** Etching on paper

**Title:** print  
**Date:** n.d.  
**Primary Maker:** Unknown  
Artist  
**Medium:** Etching on paper

---

**Title:** print  
**Date:** n.d.  
**Primary Maker:** Unknown  
Artist  
**Medium:** Etching on paper

**Title:** print  
**Date:** n.d.  
**Primary Maker:** Unknown  
Artist  
**Medium:** Etching on paper

**Title:** print  
**Date:** n.d.  
**Primary Maker:** Unknown  
Artist  
**Medium:** Etching on paper

---

**Title:** print  
**Date:** n.d.  
**Primary Maker:** Unknown  
Artist  
**Medium:** Etching on paper

**Title:** print  
**Date:** n.d.  
**Primary Maker:** Unknown  
Artist  
**Medium:** Etching on paper

**Title:** print  
**Date:** n.d.  
**Primary Maker:** Unknown  
Artist  
**Medium:** Etching on paper

---

**Title:** print  
**Date:** n.d.  
**Primary Maker:** Unknown  
Artist  
**Medium:** Etching on paper

**Title:** print  
**Date:** n.d.  
**Primary Maker:** Unknown  
Artist

**Title:** print  
**Date:** n.d.  
**Primary Maker:** Unknown  
Artist  
**Medium:** Etching on paper

---

**Title:** print  
**Date:** n.d.  
**Primary Maker:** Unknown  
Artist  
**Medium:** Etching on paper

**Title:** print  
**Date:** n.d.  
**Primary Maker:** Unknown  
Artist  
**Medium:** Etching on paper

**Title:** print  
**Date:** n.d.  
**Primary Maker:** Unknown  
Artist  
**Medium:** Etching on paper

---

**Title:** print  
**Date:** n.d.  
**Primary Maker:** Unknown  
Artist  
**Medium:** Etching on paper

**Title:** print  
**Date:** n.d.  
**Primary Maker:** Unknown  
Artist  
**Medium:** Woodcut on paper



**Title:** Print Depicting Book  
**Date:** n.d.  
**Primary Maker:** Unknown  
Artist  
**Medium:** Woodblock print



**Title: Profile Bust of an Old Man**

**Date:** late 18th century

**Primary Maker:** Unknown

Artist

**Medium:** Red chalk on white laid paper

**Title: Profile Portrait**

**Date:** 18th century

**Primary Maker:** Unknown

Artist

**Medium:** Alabaster on oval marble support



**Title: Ptarmigan**

**Date:** n. d.

**Primary Maker:** Unknown

Artist

**Medium:** Ink on paper



**Title: Pump Court, No. X**

**Date:** n.d.

**Primary Maker:** Unknown

Artist

**Medium:** Engraving on wove paper



**Title: La Quadriple Alliance**

**Date:** n.d.

**Primary Maker:** Unknown

Artist

**Medium:** Lithograph



**Title: Quel Reue**

**Date:** n.d.

**Primary Maker:** Unknown

Artist

**Medium:** Lithograph



**Title: Rakan**

**Date:** 14th century

**Primary Maker:** Unknown

Artist

**Medium:** Hanging scroll, brush and ink, opaque colors and gold on silk



**Title: Reclining Male Nude**

**Date:** circa 1700 - 1710

**Primary Maker:** Unknown

Artist

**Medium:** Black chalk heightened with white chalk on blue wove paper

**Title: Relief Fragment of Guanyin ()**

**Date:** circa 18th century

**Primary Maker:** Unknown

Artist

**Medium:** Carved marble

**Title: Religious Political Cartoon**

**Date:** n.d.

**Primary Maker:** Unknown

Artist

**Medium:** Engraving



**Title: Religious Youth**

**Date:** circa 1880's

**Primary Maker:** Unknown

Artist

**Medium:** Albumen print

**Title: Resting Figures in a River Landscape**

**Date:** late 19th century

**Primary Maker:** Unknown

Artist

**Medium:** Sheet, ink and light color on silk

**Title: Rest on the Flight into Egypt**

**Date:** n.d.

**Primary Maker:** Unknown

Artist

**Medium:** Etching

**Title: Resurrection of Moholy-Nagy by the Students at the Institute of Design**

**Date:** n.d.

**Primary Maker:** Unknown

Artist

**Medium:** Color screen print on thin wove paper



**Title: Rice Planting**

**Date:** n.d.

**Primary Maker:** Unknown

Artist

**Medium:** Woodblock print



**Title: Ridge Tile in the Form of a Demonic Face (/, Gwimyeon)**

**Date:** 8th - 9th century

**Primary Maker:** Unknown Artist

**Medium:** Unglazed molded stoneware with natural ash glaze deposits

**Title: Rimmed Bowl (Klapmuts)**

**Date:** first quarter of the 17th century

**Primary Maker:** Unknown Artist

**Medium:** Porcelain with cobalt blue underglaze

**Title: Ritual Dish**

**Date:** 19th century

**Primary Maker:** Unknown Artist

**Medium:** Glazed porcelain (white ware, baekja)



**Title: Ritual Pitcher**

**Date:** n.d.

**Primary Maker:** Unknown Artist

**Medium:** Stoneware with partial natural ash glaze decoration

**Title: River Scene**

**Date:** n.d.

**Primary Maker:** Unknown Artist

**Medium:** Watercolor



**Title: River Scene**

**Date:** n.d.

**Primary Maker:** Unknown Artist



**Title: River Scene at Bridge (after James Abbot McNeill Whistler)**

**Date:** n.d.

**Primary Maker:** Unknown Artist

**Medium:** Etching on wove paper mounted on board



**Title: The Roman Forum (after Claude)**

**Date:** n.d.

**Primary Maker:** Unknown Artist

**Medium:** Reproductive engraving on laid paper



**Title: A Roman Sacrifice**

**Date:** late 18th century

**Primary Maker:** Unknown Artist

**Medium:** Brown ink with wash, lightened with white, on white wove paper laid down on cardboard



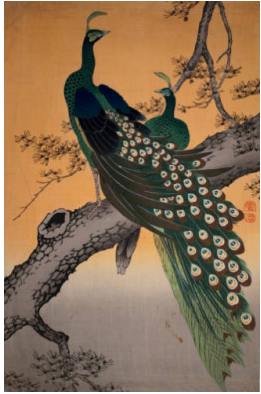

**Title: Roosting Peacocks**

**Date:** 20th century

**Primary Maker:** Unknown

Artist

**Medium:** Color woodcut on  
laid paper



**Title: Roses**

**Date:** 1977

**Primary Maker:** Unknown

Artist

**Medium:** Lithograph on ivory  
wove paper



**Title: Rouen, Tour de  
l'Horloge**

**Date:** circa 1880

**Primary Maker:** Unknown

Artist

**Medium:** Albumen print



**Title: Les Royalistes  
Monterout as Cheval**

**Date:** n.d.

**Primary Maker:** Unknown  
Artist

**Medium:** Print



**Title: Royal Saint with  
Ring (St. Oswald?)**

**Date:** circa 1465

**Primary Maker:** Unknown  
Artist

**Medium:** Oil and gilding on  
wood panel

**Title: Running Man in  
Rain with Lightening  
and Demon in Clouds**

**Date:** n.d.

**Primary Maker:** Unknown

Artist

**Medium:** Woodblock print







**Title:** Ruyi Scepter  
**Date:** 18th - 19th century  
**Primary Maker:** Unknown  
**Artist**  
**Medium:** White jade

**Title:** The Sacred & Temporary Bridges, Japan  
**Date:** 1890s  
**Primary Maker:** Unknown  
**Artist**  
**Medium:** Hand-colored albumen print mounted on board



**Title:** Sacrifice to Diana  
**Date:** mid- 19th century  
**Primary Maker:** Unknown  
**Artist**  
**Medium:** Ink and gouache lightened with white



**Title:** Saint Anthony of Padua reviving a Dead Man (after Andrea Sacchi)  
**Date:** n.d.  
**Primary Maker:** Andrea Sacchi  
**Medium:** Engraving



**Title:** A Saint Having a Vision of the Host  
**Date:** 17th century  
**Primary Maker:** Unknown  
**Artist**  
**Medium:** Sepia toned chalk on paper

**Title:** Salt Cellar  
**Date:** circa 1790  
**Primary Maker:** Unknown  
**Artist**  
**Medium:** Cut mold blown and pressed glass



**Title:** Satyr, Nymph and Cupid  
**Date:** late 18th century  
**Primary Maker:** Unknown  
**Artist**  
**Medium:** Cast bronze



**Title:** Scene Revolutionaire (Revolutionary Scene)  
**Date:** n.d.  
**Primary Maker:** Unknown  
**Artist**  
**Medium:** Lithograph on wove paper



**Title:** Scene with Open Door  
**Date:** n.d.  
**Primary Maker:** Unknown  
**Artist**  
**Medium:** Woodblock print



---

**Title: Scene with People and Horse**

**Date:** n.d.

**Primary Maker:** Unknown Artist

**Medium:** Woodblock print

---

**Title: Scene with People in House**

**Date:** n.d.

**Primary Maker:** Unknown Artist

**Medium:** Woodblock print



---

**Title: Scene with Roman Soldiers**

**Date:** 19th century

**Primary Maker:** Unknown Artist

**Medium:** Brown ink with wash, heightened with white, on white wove paper



---

**Title: Scene with Women and Children**

**Date:** n.d.

**Primary Maker:** Unknown Artist

**Medium:** Woodblock print



---

**Title: Scholar in a Boat after Ma Lin (1185-1256)**

**Date:** 19th century

**Primary Maker:** Unknown Artist

**Medium:** Hanging scroll, ink on silk



---

**Title: Sculpture**

**Date:** n.d.

**Primary Maker:** Unknown Artist

**Medium:** Metal



**Title:** Sculpture  
**Date:** n.d.  
**Primary Maker:** Unknown  
Artist  
**Medium:** Metal



**Title:** Sea Eagle  
**Date:** probably mid- 18th century  
**Primary Maker:** Unknown  
Artist  
**Medium:** Mounted scroll, ink on paper

**Title:** Seascape  
**Date:** n.d.  
**Primary Maker:** Unknown  
Artist  
**Medium:** Plate

**Title:** Seascape  
**Date:** n.d.  
**Primary Maker:** Unknown  
Artist  
**Medium:** Print

**Title:** Seascape  
**Date:** n.d.  
**Primary Maker:** Unknown  
Artist  
**Medium:** Print

**Title:** Seascape  
**Date:** n.d.  
**Primary Maker:** Unknown  
Artist  
**Medium:** Print

**Title:** Seascape  
**Date:** n.d.  
**Primary Maker:** Unknown  
Artist  
**Medium:** Print



**Title:** Seated Buddha  
Amitabha (Amita) (The  
Buddha of Infinite Light)  
**Date:** 15th century  
**Primary Maker:** Unknown  
Artist  
**Medium:** Cast bronze with  
traces of gilding

**Title:** Seated Buddha in  
Earth-touching Position  
**Date:** 19th century  
**Primary Maker:** Unknown  
Artist  
**Medium:** Bronze

**Title: Seated Courtesan  
on Taihu Rock**

**Date:** 1850 - 1899

**Primary Maker:** Unknown  
Artist

**Medium:** Sheet, ink and light  
color on silk



**Title: Seated Figure**

**Date:** n.d.

**Primary Maker:** Unknown  
Artist

**Medium:** Woodblock print

**Title: Seated Fat Man  
with Calligraphy**

**Date:** n.d.

**Primary Maker:** Unknown

**Primary maker:** Unknown

Artist

**Medium:** Woodblock print



大  
八  
月

天二五十九

天長節三十四

日曜

五十二  
十九

○残月三十四

柳蔭





**Title: Seated Figures**

**Date:** n.d.

**Primary Maker:** Unknown  
Artist

**Medium:** Pen and ink and  
pencil on paper

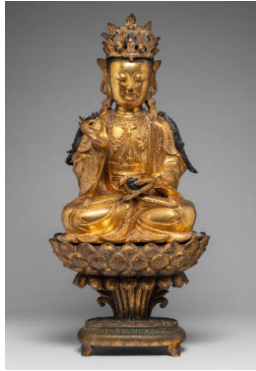

**Title: Seated Guanyin ()**

**Date:** circa late 16th/1st half of  
17th century

**Primary Maker:** Unknown  
Artist

**Medium:** Cast gilt and painted  
bronze



**Title: Seated Scholar**

**Date:** n.d.

**Primary Maker:** Unknown  
Artist

**Medium:** Woodblock print

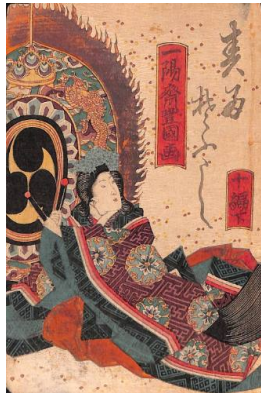

**Title: Seated Woman**

**Date:** n.d.

**Primary Maker:** Unknown  
Artist

**Medium:** Woodblock print



**Title: Seated Woman**

**Date:** n.d.

**Primary Maker:** Unknown  
Artist

**Medium:** Woodblock print



**Title: Seated Woman**

**Date:** n.d.

**Primary Maker:** Unknown  
Artist

**Medium:** Woodblock print



**Title: Section from a Reliquary**

**Date:** 15th century

**Primary Maker:** Unknown

Artist

**Medium:** Cast, cut and twisted gilt bronze

**Title: Senja Fuda**

**Date:** n.d.

**Primary Maker:** Unknown

Artist

**Title: Senja Fuda**

**Date:** n.d.

**Primary Maker:** Unknown

Artist

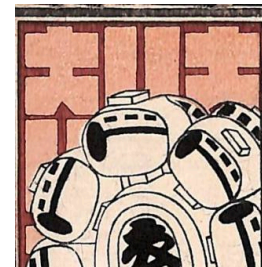





**Title:** Senja Fuda  
**Date:** n.d.  
**Primary Maker:** Unknown  
**Artist**

**Title:** Senja Fuda  
**Date:** n.d.  
**Primary Maker:** Unknown  
**Artist**

**Title:** Senja Fuda  
**Date:** n.d.  
**Primary Maker:** Unknown  
**Artist**



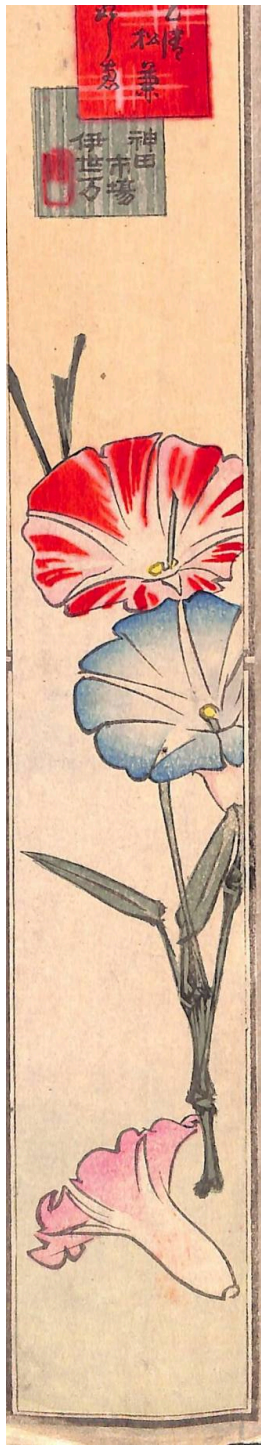

Artist:   
Medium: Woodblock print



Artist:   
Medium: Woodblock print

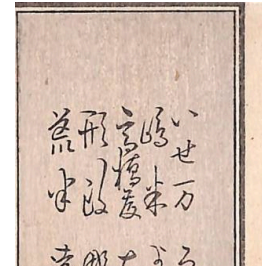

Artist:   
Medium: Woodblock print



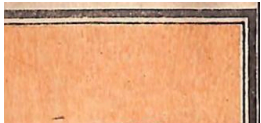

**Title: Senja Fuda**  
**Date:** n.d.  
**Primary Maker:** Unknown  
Artist

**Title: Senja Fuda**  
**Date:** n.d.  
**Primary Maker:** Unknown  
Artist

**Title: Senja Fuda**  
**Date:** n.d.  
**Primary Maker:** Unknown  
Artist



Artist:   
Medium: Woodblock print

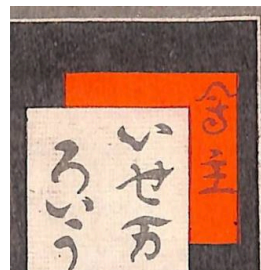

Artist:   
Medium: Woodblock print

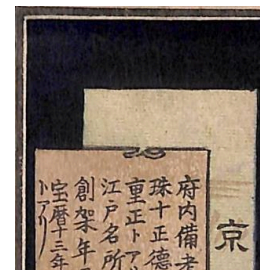

Artist:   
Medium: Woodblock print



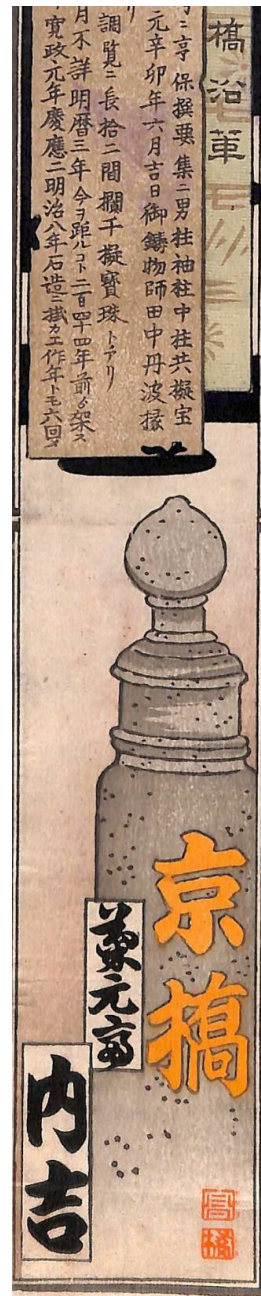
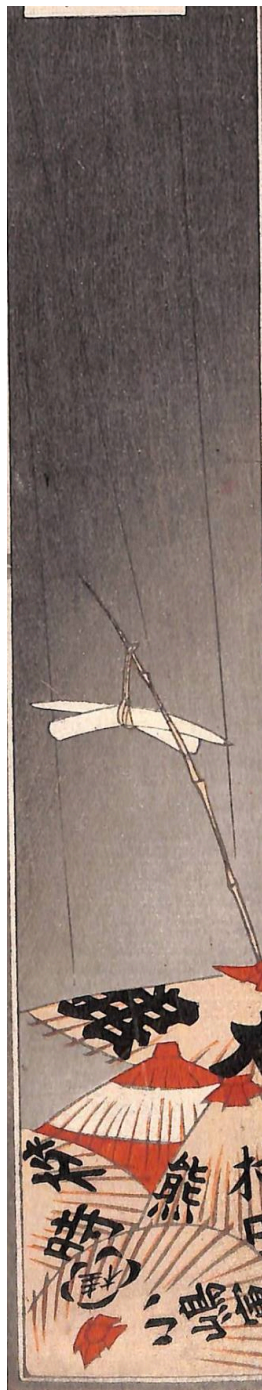



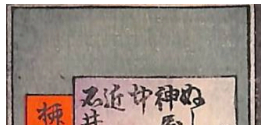

**Title:** Senja Fuda  
**Date:** n.d.  
**Primary Maker:** Unknown  
**Artist**

**Title:** Senja Fuda  
**Date:** n.d.  
**Primary Maker:** Unknown  
**Artist**

**Title:** Senja Fuda  
**Date:** n.d.  
**Primary Maker:** Unknown  
**Artist**

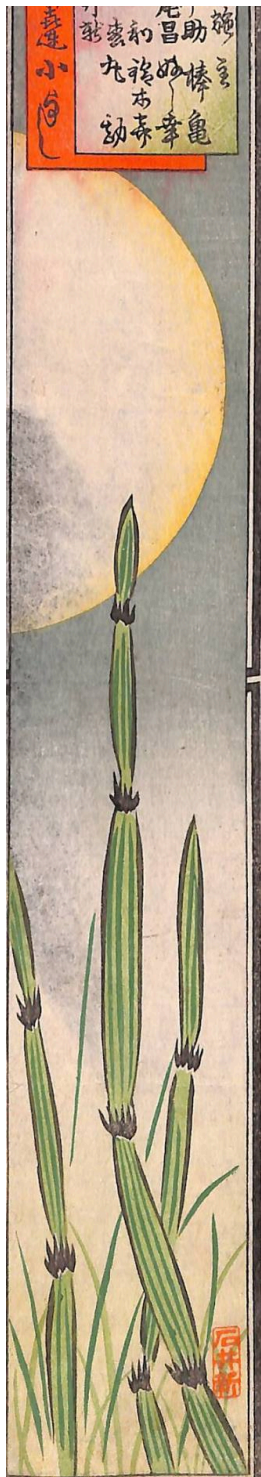

Artist:   
Medium: Woodblock print

Artist:   
Medium: Woodblock print

Artist:   
Medium: Woodblock print

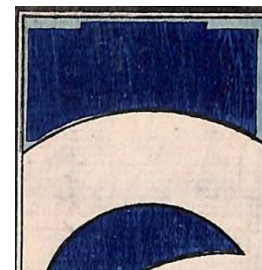





**Title: Senja Fuda**  
**Date:** n.d.  
**Primary Maker:** Unknown  
Artist

**Title: Senja Fuda**  
**Date:** n.d.  
**Primary Maker:** Unknown  
Artist

**Title: Senja Fuda**  
**Date:** n.d.  
**Primary Maker:** Unknown  
Artist



Artist:   
Medium: Woodblock print

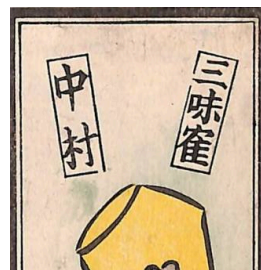

Artist:   
Medium: Woodblock print



Artist:   
Medium: Woodblock print







**Title:** Senja Fuda  
**Date:** n.d.  
**Primary Maker:** Unknown  
Artist

**Title:** Senja Fuda  
**Date:** n.d.  
**Primary Maker:** Unknown  
Artist

**Title:** Senja Fuda  
**Date:** n.d.  
**Primary Maker:** Unknown  
Artist

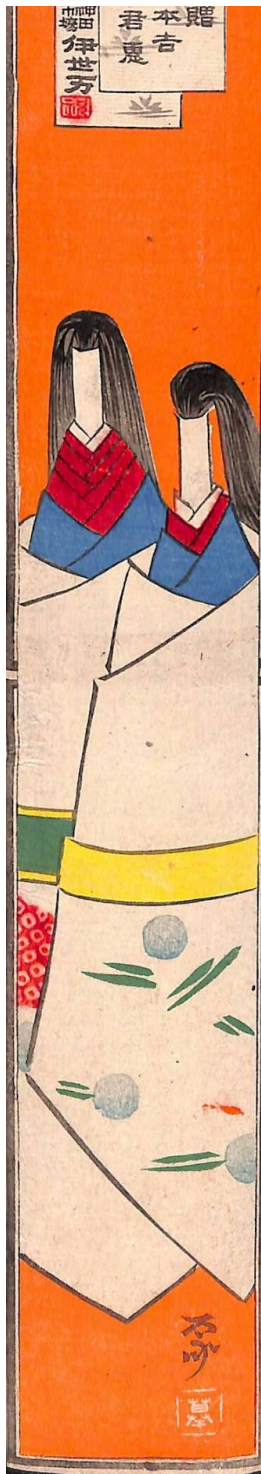

Medium: Woodblock print

Medium: Woodblock print

Medium: Woodblock print









**Title:** Senja Fuda  
**Date:** n.d.  
**Primary Maker:** Unknown  
**Artist:**  
**Medium:** Woodblock print



**Title:** Senja Fuda  
**Date:** n.d.  
**Primary Maker:** Unknown  
**Artist:**  
**Medium:** Woodblock print



**Title:** Senja Fuda  
**Date:** n.d.  
**Primary Maker:** Unknown  
**Artist:**  
**Medium:** Woodblock print



**Title:** Senja Fuda  
**Date:** n.d.  
**Primary Maker:** Unknown  
**Artist:**  
**Medium:** Woodblock print



**Title:** Senja Fuda  
**Date:** n.d.  
**Primary Maker:** Unknown  
**Artist:**  
**Medium:** Woodblock print



**Title:** Senja Fuda  
**Date:** n.d.  
**Primary Maker:** Unknown  
**Artist:**  
**Medium:** Woodblock print





**Title:** Senja Fuda  
**Date:** n.d.  
**Primary Maker:** Unknown  
 Artist  
**Medium:** Woodblock print



**Title:** Senja Fuda  
**Date:** n.d.  
**Primary Maker:** Unknown  
 Artist  
**Medium:** Woodblock print



**Title:** Senja Fuda  
**Date:** n.d.  
**Primary Maker:** Unknown  
 Artist  
**Medium:** Woodblock print

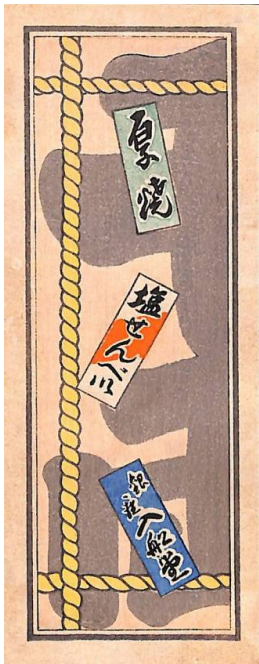

**Title:** Senja Fuda  
**Date:** n.d.  
**Primary Maker:** Unknown  
 Artist  
**Medium:** Woodblock print



**Title:** Senja Fuda  
**Date:** n.d.  
**Primary Maker:** Unknown  
 Artist  
**Medium:** Woodblock print



**Title:** Senja Fuda  
**Date:** n.d.  
**Primary Maker:** Unknown  
 Artist  
**Medium:** Woodblock print



**Title: A Series of Eight Triumphal Scenes**  
**Date:** 18th century  
**Primary Maker:** Unknown  
Artist  
**Medium:** Engraving



**Title: A Series of Eight Triumphal Scenes**  
**Date:** 18th century  
**Primary Maker:** Unknown  
Artist  
**Medium:** Engraving



**Title: A Series of Eight Triumphal Scenes**  
**Date:** 18th century  
**Primary Maker:** Unknown  
Artist  
**Medium:** Engraving



**Title: A Series of Eight Triumphal Scenes**  
**Date:** 18th century  
**Primary Maker:** Unknown  
Artist  
**Medium:** Engraving



**Title: A Series of Eight Triumphal Scenes**  
**Date:** 18th century  
**Primary Maker:** Unknown  
Artist  
**Medium:** Engraving



**Title: A Series of Eight Triumphal Scenes**  
**Date:** 18th century  
**Primary Maker:** Unknown  
Artist  
**Medium:** Engraving



**Title: A Series of Eight Triumphal Scenes**  
**Date:** 18th century  
**Primary Maker:** Unknown  
Artist  
**Medium:** Engraving



**Title: A Series of Eight Triumphal Scenes**  
**Date:** 18th century  
**Primary Maker:** Unknown  
Artist  
**Medium:** Engraving

**Title: Serving Dish**  
**Date:** 18th century  
**Primary Maker:** Unknown  
Artist  
**Medium:** Lacquer

---

**Title: Serving Dish**

**Date:** 15th - 16th century

**Primary Maker:** Unknown

Artist

**Medium:** Glazed porcelainous stoneware with underglaze-blue decoration

---

**Title: Serving Dish**

**Date:** 15th - 16th century

**Primary Maker:** Unknown

Artist

**Medium:** Glazed porcelainous stoneware with underglaze-blue decoration



---

**Title: Sewn Magazine with Five pages**

**Date:** n.d.

**Primary Maker:** Unknown

Artist

**Medium:** Woodblock print



---

**Title: Sewn Magazine with Five pages**

**Date:** n.d.

**Primary Maker:** Unknown

Artist

**Medium:** Woodblock print

---

**Title: Shameless: Photographs by David Green**

**Date:** 1976

**Primary Maker:** Unknown

Artist

**Medium:** Color offset lithograph commercially printed on wove paper

---

**Title: Shell**

**Date:** n.d.

**Primary Maker:** Unknown

Artist

**Medium:** Shell

---

**Title: Shell**

**Date:** n.d.

**Primary Maker:** Unknown

Artist

**Medium:** Shell

---

**Title: Shepherdess**

**Date:** n.d.

**Primary Maker:** Unknown

Artist

**Medium:** Ceramic with polychrome glaze

---

**Title: Sherd**

**Date:** n.d.

**Primary Maker:** Unknown

Artist

---

**Title: Sherd**  
**Date:** n.d.  
**Primary Maker:** Unknown  
Artist

---

**Title: Sherd**  
**Date:** n.d.  
**Primary Maker:** Unknown  
Artist

---

**Title: Sherd**  
**Date:** n.d.  
**Primary Maker:** Unknown  
Artist

---

**Title: Sherd**  
**Date:** n.d.  
**Primary Maker:** Unknown  
Artist

---

**Title: Sherd**  
**Date:** n.d.  
**Primary Maker:** Unknown  
Artist

---

**Title: Sherd**  
**Date:** n.d.  
**Primary Maker:** Unknown  
Artist

---

**Title: Sherd**  
**Date:** n.d.  
**Primary Maker:** Unknown  
Artist

---

**Title: Sherd**  
**Date:** n.d.  
**Primary Maker:** Unknown  
Artist

---

**Title: Sherd**  
**Date:** n.d.  
**Primary Maker:** Unknown  
Artist

---

**Title: Sherd**  
**Date:** n.d.  
**Primary Maker:** Unknown  
Artist

---

**Title: Sherd**  
**Date:** n.d.  
**Primary Maker:** Unknown  
Artist

---

**Title: Sherd**  
**Date:** n.d.  
**Primary Maker:** Unknown  
Artist

---

**Title: Sherd**  
**Date:** n.d.  
**Primary Maker:** Unknown  
Artist

---

**Title: Sherd**  
**Date:** n.d.  
**Primary Maker:** Unknown  
Artist

---

**Title: Sherd**  
**Date:** n.d.  
**Primary Maker:** Unknown  
Artist

---

**Title: Sherd**  
**Date:** n.d.  
**Primary Maker:** Unknown  
Artist

---

**Title: Sherd**  
**Date:** n.d.  
**Primary Maker:** Unknown  
Artist

---

**Title: Sherd**  
**Date:** n.d.  
**Primary Maker:** Unknown  
Artist



---

**Title: Sherd**  
**Date:** n.d.  
**Primary Maker:** Unknown  
Artist

---

**Title: Sherd**  
**Date:** n.d.  
**Primary Maker:** Unknown  
Artist

---

**Title: Sherd**  
**Date:** n.d.  
**Primary Maker:** Unknown  
Artist

---

**Title: Sherd**  
**Date:** n.d.  
**Primary Maker:** Unknown  
Artist

---

**Title: Sherd**  
**Date:** n.d.  
**Primary Maker:** Unknown  
Artist

---

**Title: Sherd**  
**Date:** n.d.  
**Primary Maker:** Unknown  
Artist

---

**Title: Sherd**  
**Date:** n.d.  
**Primary Maker:** Unknown  
Artist

---

**Title: Sherd**  
**Date:** n.d.  
**Primary Maker:** Unknown  
Artist

---

**Title: Sherd**  
**Date:** n.d.  
**Primary Maker:** Unknown  
Artist

---

**Title: Sherd**  
**Date:** n.d.  
**Primary Maker:** Unknown  
Artist

---

**Title: Sherd**  
**Date:** n.d.  
**Primary Maker:** Unknown  
Artist

---

**Title: Sherd**  
**Date:** n.d.  
**Primary Maker:** Unknown  
Artist

---

**Title: Sherd**  
**Date:** n.d.  
**Primary Maker:** Unknown  
Artist

---

**Title: Sherd**  
**Date:** n.d.  
**Primary Maker:** Unknown  
Artist

---

**Title: Sherd**  
**Date:** n.d.  
**Primary Maker:** Unknown  
Artist

---

**Title: Sherd**  
**Date:** n.d.  
**Primary Maker:** Unknown  
Artist

---

**Title: Sherd**  
**Date:** n.d.  
**Primary Maker:** Unknown  
Artist

---

**Title: Sherd**  
**Date:** n.d.  
**Primary Maker:** Unknown  
Artist

---

**Title: Sherd**  
**Date:** n.d.  
**Primary Maker:** Unknown  
Artist

---

**Title: Sherd**  
**Date:** n.d.  
**Primary Maker:** Unknown  
Artist

---

**Title: Sherd**  
**Date:** n.d.  
**Primary Maker:** Unknown  
Artist

---

**Title: Sherd**  
**Date:** n.d.  
**Primary Maker:** Unknown  
Artist

---

**Title: Sherd**  
**Date:** n.d.  
**Primary Maker:** Unknown  
Artist

---

**Title: Sherd**  
**Date:** n.d.  
**Primary Maker:** Unknown  
Artist

---

**Title: Sherd**  
**Date:** n.d.  
**Primary Maker:** Unknown  
Artist

---

**Title: Sherd**  
**Date:** n.d.  
**Primary Maker:** Unknown  
Artist

---

**Title: Sherd**  
**Date:** n.d.  
**Primary Maker:** Unknown  
Artist

---

**Title: Sherd**  
**Date:** n.d.  
**Primary Maker:** Unknown  
Artist

---

**Title: Sherd**  
**Date:** n.d.  
**Primary Maker:** Unknown  
Artist

---

**Title: Sherd**  
**Date:** n.d.  
**Primary Maker:** Unknown  
Artist

---

**Title: Sherd**  
**Date:** n.d.  
**Primary Maker:** Unknown  
Artist

---

**Title: Sherd**  
**Date:** n.d.  
**Primary Maker:** Unknown  
Artist

---

**Title: Sherd**  
**Date:** n.d.  
**Primary Maker:** Unknown  
Artist

---

**Title: Sherd**  
**Date:** n.d.  
**Primary Maker:** Unknown  
Artist

---

**Title: Sherd**  
**Date:** n.d.  
**Primary Maker:** Unknown  
Artist

---

**Title: Sherd**  
**Date:** n.d.  
**Primary Maker:** Unknown  
Artist

---

**Title: Sherd**  
**Date:** n.d.  
**Primary Maker:** Unknown  
Artist

---

**Title: Sherd**  
**Date:** n.d.  
**Primary Maker:** Unknown  
Artist

---

**Title: Sherd**  
**Date:** n.d.  
**Primary Maker:** Unknown  
Artist

---

**Title: Sherd**  
**Date:** n.d.  
**Primary Maker:** Unknown  
Artist

---

**Title: Sherd**  
**Date:** n.d.  
**Primary Maker:** Unknown  
Artist

---

**Title: Sherd**  
**Date:** n.d.  
**Primary Maker:** Unknown  
Artist

---

**Title: Sherd**  
**Date:** n.d.  
**Primary Maker:** Unknown  
Artist

---

**Title: Sherd**  
**Date:** n.d.  
**Primary Maker:** Unknown  
Artist

---

**Title: Sherd**  
**Date:** n.d.  
**Primary Maker:** Unknown  
Artist



---

**Title: Sherd**  
**Date:** n.d.  
**Primary Maker:** Unknown  
Artist

---

**Title: Sherd**  
**Date:** n.d.  
**Primary Maker:** Unknown  
Artist

---

**Title: Sherd**  
**Date:** n.d.  
**Primary Maker:** Unknown  
Artist

---

**Title: Sherd**  
**Date:** n.d.  
**Primary Maker:** Unknown  
Artist

---

**Title: Sherd**  
**Date:** n.d.  
**Primary Maker:** Unknown  
Artist

---

**Title: Sherd**  
**Date:** n.d.  
**Primary Maker:** Unknown  
Artist

---

**Title: Sherd**  
**Date:** n.d.  
**Primary Maker:** Unknown  
Artist

---

**Title: Sherd**  
**Date:** n.d.  
**Primary Maker:** Unknown  
Artist

---

**Title: Sherd**  
**Date:** n.d.  
**Primary Maker:** Unknown  
Artist

---

**Title:** Sherd  
**Date:** n.d.  
**Primary Maker:** Unknown  
Artist

---

**Title:** Sherd  
**Date:** n.d.  
**Primary Maker:** Unknown  
Artist

---

**Title:** Sherd  
**Date:** n.d.  
**Primary Maker:** Unknown  
Artist

---

**Title:** Sherd  
**Date:** n.d.  
**Primary Maker:** Unknown  
Artist

---

**Title:** Sherd  
**Date:** n.d.  
**Primary Maker:** Unknown  
Artist

---

**Title:** Sherd  
**Date:** n.d.  
**Primary Maker:** Unknown  
Artist  
**Medium:** Earthenware with  
slip-painted decoration

---

**Title:** Sherd  
**Date:** n.d.  
**Primary Maker:** Unknown  
Artist

---

**Title:** Sherd  
**Date:** n.d.  
**Primary Maker:** Unknown  
Artist

---

**Title:** Sherd  
**Date:** n.d.  
**Primary Maker:** Unknown  
Artist

---

**Title: Sherd**  
**Date:** n.d.  
**Primary Maker:** Unknown  
Artist

---

**Title: Sherd**  
**Date:** n.d.  
**Primary Maker:** Unknown  
Artist

---

**Title: Sherd**  
**Date:** n.d.  
**Primary Maker:** Unknown  
Artist

---

**Title: Sherd**  
**Date:** n.d.  
**Primary Maker:** Unknown  
Artist

---

**Title: Sherd**  
**Date:** n.d.  
**Primary Maker:** Unknown  
Artist

---

**Title: Sherd**  
**Date:** n.d.  
**Primary Maker:** Unknown  
Artist

---

**Title: Sherd**  
**Date:** n.d.  
**Primary Maker:** Unknown  
Artist

---

**Title: Sherd**  
**Date:** n.d.  
**Primary Maker:** Unknown  
Artist

---

**Title: Sherd**  
**Date:** n.d.  
**Primary Maker:** Unknown  
Artist

---

**Title: Sherd**  
**Date:** n.d.  
**Primary Maker:** Unknown  
Artist  
**Medium:** Ceramic

---

**Title: Sherd**  
**Date:** n.d.  
**Primary Maker:** Unknown  
Artist

---

**Title: Sherd**  
**Date:** n.d.  
**Primary Maker:** Unknown  
Artist

---

**Title: Sherd**  
**Date:** n.d.  
**Primary Maker:** Unknown  
Artist

---

**Title: Sherd**  
**Date:** n.d.  
**Primary Maker:** Unknown  
Artist

---

**Title: Sherd**  
**Date:** n.d.  
**Primary Maker:** Unknown  
Artist

---

**Title: Sherd**  
**Date:** n.d.  
**Primary Maker:** Unknown  
Artist

---

**Title: Sherd**  
**Date:** n.d.  
**Primary Maker:** Unknown  
Artist

---

**Title: Sherd**  
**Date:** n.d.  
**Primary Maker:** Unknown  
Artist

---

**Title: Sherd**  
**Date:** n.d.  
**Primary Maker:** Unknown  
Artist

---

**Title: Sherd**  
**Date:** n.d.  
**Primary Maker:** Unknown  
Artist

---

**Title: Sherd**  
**Date:** n.d.  
**Primary Maker:** Unknown  
Artist

---

**Title: Sherd**  
**Date:** n.d.  
**Primary Maker:** Unknown  
Artist

---

**Title: Sherd**  
**Date:** n.d.  
**Primary Maker:** Unknown  
Artist

---

**Title: Sherd**  
**Date:** n.d.  
**Primary Maker:** Unknown  
Artist

---

**Title: Sherd**  
**Date:** n.d.  
**Primary Maker:** Unknown  
Artist

---

**Title: Sherd**  
**Date:** n.d.  
**Primary Maker:** Unknown  
Artist

---

**Title: Sherd**  
**Date:** n.d.  
**Primary Maker:** Unknown  
Artist



---

**Title: Sherd**  
**Date:** n.d.  
**Primary Maker:** Unknown  
Artist

---

**Title: Sherd**  
**Date:** n.d.  
**Primary Maker:** Unknown  
Artist

---

**Title: Sherd**  
**Date:** n.d.  
**Primary Maker:** Unknown  
Artist

---

**Title: Sherd**  
**Date:** n.d.  
**Primary Maker:** Unknown  
Artist

---

**Title: Sherd**  
**Date:** n.d.  
**Primary Maker:** Unknown  
Artist

---

**Title: Sherd**  
**Date:** n.d.  
**Primary Maker:** Unknown  
Artist

---

**Title: Sherd**  
**Date:** n.d.  
**Primary Maker:** Unknown  
Artist

---

**Title: Sherd**  
**Date:** n.d.  
**Primary Maker:** Unknown  
Artist

---

**Title: Sherd**  
**Date:** n.d.  
**Primary Maker:** Unknown  
Artist

---

**Title: Sherd**  
**Date:** n.d.  
**Primary Maker:** Unknown  
Artist

---

**Title: Sherd**  
**Date:** n.d.  
**Primary Maker:** Unknown  
Artist

---

**Title: Sherd**  
**Date:** n.d.  
**Primary Maker:** Unknown  
Artist

---

**Title: Sherd**  
**Date:** n.d.  
**Primary Maker:** Unknown  
Artist

---

**Title: Sherd**  
**Date:** n.d.  
**Primary Maker:** Unknown  
Artist

---

**Title: Sherd**  
**Date:** n.d.  
**Primary Maker:** Unknown  
Artist

---

**Title: Sherd**  
**Date:** n.d.  
**Primary Maker:** Unknown  
Artist

---

**Title: Sherd**  
**Date:** n.d.  
**Primary Maker:** Unknown  
Artist

---

**Title: Sherd**  
**Date:** n.d.  
**Primary Maker:** Unknown  
Artist

---

**Title: Sherd**  
**Date:** n.d.  
**Primary Maker:** Unknown  
Artist

---

**Title: Sherd**  
**Date:** n.d.  
**Primary Maker:** Unknown  
Artist

---

**Title: Sherd**  
**Date:** n.d.  
**Primary Maker:** Unknown  
Artist

---

**Title: Sherd**  
**Date:** n.d.  
**Primary Maker:** Unknown  
Artist

---

**Title: Sherd**  
**Date:** n.d.  
**Primary Maker:** Unknown  
Artist

---

**Title: Sherd**  
**Date:** n.d.  
**Primary Maker:** Unknown  
Artist

---

**Title: Sherd**  
**Date:** n.d.  
**Primary Maker:** Unknown  
Artist

---

**Title: Sherd**  
**Date:** n.d.  
**Primary Maker:** Unknown  
Artist

---

**Title: Sherd**  
**Date:** n.d.  
**Primary Maker:** Unknown  
Artist

---

**Title: Sherd**  
**Date:** n.d.  
**Primary Maker:** Unknown  
Artist

**Title: Sherd**  
**Date:** n.d.  
**Primary Maker:** Unknown  
Artist

**Title: Sherd**  
**Date:** n.d.  
**Primary Maker:** Unknown  
Artist

---

**Title: Sherd**  
**Date:** n.d.  
**Primary Maker:** Unknown  
Artist

**Title: Sherd**  
**Date:** n.d.  
**Primary Maker:** Unknown  
Artist

**Title: Sherd**  
**Date:** n.d.  
**Primary Maker:** Unknown  
Artist

---

**Title: Sherd**  
**Date:** n.d.  
**Primary Maker:** Unknown  
Artist

**Title: Sherd**  
**Date:** n.d.  
**Primary Maker:** Unknown  
Artist



**Title: Shijo Letter Paper**  
**Date:** n.d.  
**Primary Maker:** Unknown  
Artist  
**Medium:** Ink on paper



**Title: Shijo Letter Paper**

**Date:** n.d.

**Primary Maker:** Unknown

Artist

**Medium:** Ink on paper



**Title: Shiva Linga**

**Date:** 7th - 11th century

**Primary Maker:** Unknown

Artist

**Medium:** Sandstone



**Title: Shunga**

**Date:** n.d.

**Primary Maker:** Unknown

Artist

**Medium:** Woodblock print



**Title: Shunga**

**Date:** 1860

**Primary Maker:** Unknown

Artist

**Medium:** Woodblock print



**Title: Shunga**

**Date:** n.d.

**Primary Maker:** Unknown

Artist

**Medium:** Woodblock print



**Title: Shunga**

**Date:** 1840

**Primary Maker:** Unknown

Artist

**Medium:** Woodblock print



**Title: Shunga Album**

**Date:** n.d.

**Primary Maker:** Unknown

Artist

**Medium:** Woodblock print



**Title: Shunga Book**

**Date:** n.d.

**Primary Maker:** Unknown

Artist

**Medium:** Woodblock print



**Title: Shunga Booklet**

**Date:** n.d.

**Primary Maker:** Unknown

Artist

**Medium:** Woodblock print





**Title: Shunga Fukuro**

**Date:** n.d.

**Primary Maker:** Unknown  
Artist

**Medium:** Woodblock print



**Title: Shunga Toy**

**Date:** n.d.

**Primary Maker:** Unknown  
Artist

**Medium:** Woodblock print



**Title: Shunga Toy**

**Date:** n.d.

**Primary Maker:** Unknown  
Artist

**Medium:** Woodblock print



**Title: Shunga Toy**

**Date:** n.d.

**Primary Maker:** Unknown  
Artist

**Medium:** Woodblock print



**Title: Shunga Toy**

**Date:** n.d.

**Primary Maker:** Unknown  
Artist

**Medium:** Woodblock print



**Title: Shunga Toy**

**Date:** n.d.

**Primary Maker:** Unknown  
Artist

**Medium:** Woodblock print



**Title:** Shunga Toy  
**Date:** n.d.  
**Primary Maker:** Unknown  
**Artist**  
**Medium:** Woodblock print



**Title:** Shunga Toy  
**Date:** n.d.  
**Primary Maker:** Unknown  
**Artist**  
**Medium:** Woodblock print



**Title:** Shunga with Boar  
**Date:** n.d.  
**Primary Maker:** Unknown  
**Artist**  
**Medium:** Woodblock print



**Title:** Simhavaktra Dakini  
**Date:** circa 1700  
**Primary Maker:** Unknown  
**Artist**  
**Medium:** Cast bronze with gilt, coral, pearl and red paint

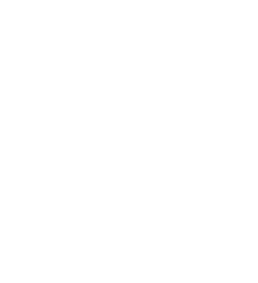

**Title:** Sir Thomas More O. B. (after Holbein)  
**Date:** 1535  
**Primary Maker:** Unknown  
**Artist**  
**Medium:** Engraved legal portrait



**Title:** Sleeping Cat  
**Date:** circa 1920  
**Primary Maker:** Unknown  
**Artist**  
**Medium:** Porcelain, overglaze enamels (Kutani ware)

**Title:** Small Adorned Buddha Head  
**Date:** probably 15th - 16th century  
**Primary Maker:** Unknown  
**Artist**  
**Medium:** Metal (bronze)



**Title:** Small Bottle  
**Date:** 19th century  
**Primary Maker:** Unknown  
**Artist**  
**Medium:** Glazed porcelain (white ware, baekja)



**Title:** Small Dish  
**Date:** 12th - 13th century  
**Primary Maker:** Unknown  
**Artist**  
**Medium:** Stoneware with bluish-green (celadon) glaze and incised decoration

---

**Title: Small Dish**

**Date:** 12th - 13th century

**Primary Maker:** Unknown

Artist

**Medium:** Stoneware with gray (celadon) glaze and white clay inlaid (sanggam) decoration

**Title: Small Dish**

**Date:** 12th - 13th century

**Primary Maker:** Unknown

Artist

**Medium:** Stoneware with greenish-gray (celadon) glaze and white clay inlaid (sanggam) decoration



**Title: Small Jar**

**Date:** 15th - 16th century

**Primary Maker:** Unknown

Artist

**Medium:** Glazed porcelainous stoneware with underglaze-blue decoration



**Title: Small Jug**

**Date:** circa 1820

**Primary Maker:** Unknown

Artist

**Medium:** Lustreware, copper lustre, dark blue band



**Title: Small Plate**

**Celadon Round Lidded**

**Jade Box**

**Date:** n.d.

**Primary Maker:** Unknown

Artist

**Medium:** Jade



**Title: Small Six-panel Folding Screen**

**Date:** n.d.

**Primary Maker:** Unknown

Artist

**Medium:** Ink (colored) and gold powder on paper with silk mount

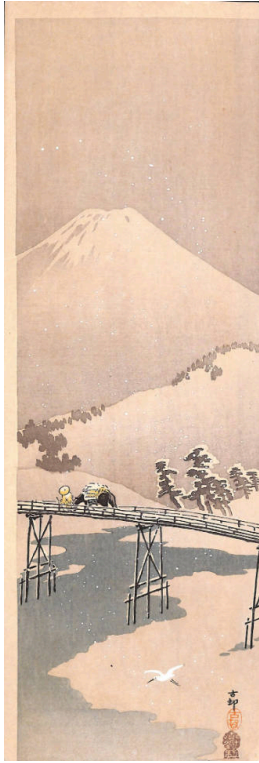

**Title:** Snowy Bridge  
**Scene with Mount Fuji in Background**  
**Date:** n.d.  
**Primary Maker:** Unknown  
 Artist  
**Medium:** Woodblock print



**Title:** Snuff Box  
**Date:** circa 1725 - 1750  
**Primary Maker:** Unknown  
 Artist  
**Medium:** Silver-gilt, mother-of-pearl

**Title:** Space Oddity  
**Date:** 1972  
**Primary Maker:** Unknown  
 Artist  
**Medium:** Offset lithograph on wove paper

**Title:** Sphinx (obverse),  
 Amphora (reverse)  
**Date:** after 250 B.C.E.  
**Primary Maker:** Unknown  
 Artist  
**Medium:** Struck bronze alloy



**Title:** Spinach Jade Bell-shaped Bowl  
**Date:** 20th century  
**Primary Maker:** Unknown  
 Artist  
**Medium:** Jade



**Title:** The Spirit of Comics  
**Date:** 1969  
**Primary Maker:** Unknown  
 Artist  
**Medium:** Color offset lithograph commercially printed on white coated wove paper



**Title:** Spoon  
**Date:** n.d.  
**Primary Maker:** Unknown  
**Artist**  
**Medium:** Jade



**Title:** Spoon  
**Date:** n.d.  
**Primary Maker:** Unknown  
**Artist**  
**Medium:** Jade

**Title:** Square mosaic  
**white chips**  
**Date:** n.d.  
**Primary Maker:** Unknown  
**Artist**  
**Medium:** Mosaic



**Title:** Squirrel on a  
**Branch**  
**Date:** n.d.  
**Primary Maker:** Unknown  
**Artist**  
**Medium:** Etching on laid paper



**Title:** Stamp  
**Date:** n.d.  
**Primary Maker:** Unknown  
**Artist**  
**Medium:** Ink on paper



**Title:** Stamps  
**Date:** 1880 - 1886  
**Primary Maker:** Unknown  
**Artist**  
**Medium:** Woodblock print

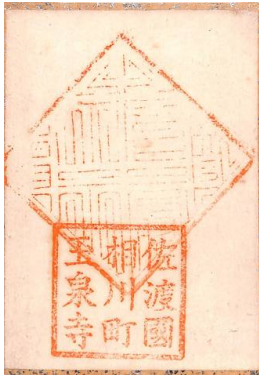

**Title:** Stamps  
**Date:** n.d.  
**Primary Maker:** Unknown  
**Artist**  
**Medium:** Ink on paper



**Title:** Standing Figure  
**Date:** n.d.  
**Primary Maker:** Unknown  
**Artist**  
**Medium:** Woodblock print



**Title:** Standing Figure  
**Date:** n.d.  
**Primary Maker:** Unknown  
**Artist**  
**Medium:** Woodblock print





**Title:** Standing Figure  
**Date:** n.d.  
**Primary Maker:** Unknown  
 Artist  
**Medium:** Woodblock print

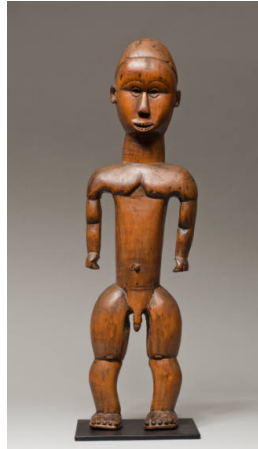

**Title:** Standing Male Figure  
**Date:** n.d.  
**Primary Maker:** Unknown  
 Artist  
**Medium:** Wood



**Title:** Standing Male Saint  
**Date:** 16th century  
**Primary Maker:** Unknown  
 Artist  
**Medium:** Wood with gilt and polychrome decoration



**Title:** Standing Woman  
**Date:** n.d.  
**Primary Maker:** Unknown  
 Artist  
**Medium:** Woodblock print

**Title:** Statuette  
**Fragment:** Upper Body and Head of a Woman  
**Date:** circa 5th century B.C.E.  
**Primary Maker:** Unknown  
 Artist  
**Medium:** Earthenware with cold-painted decoration



**Title:** St. Cecilia (after Stefano Maderno)  
**Date:** 17th century (after circa 1601 - 1602 marble model)  
**Primary Maker:** Unknown  
 Artist  
**Medium:** Cast bronze



**Title: St. Dorothy and an Angel**

**Date:** circa 1630

**Primary Maker:** Unknown  
Artist

**Medium:** Oil on canvas



**Title: St. Francis Kneeling (after Guercino)**

**Date:** n.d.

**Primary Maker:** Unknown  
Artist

**Medium:** Etching on wove paper



**Title: St. Jerome**

**Date:** 16th/17th century

**Primary Maker:** Unknown  
Artist

**Medium:** Oil on wood panel

**Title: Stone Rubbings**

**Date:** 20th century

**Primary Maker:** Unknown  
Artist

**Title: Storage Jar**

**Date:** 15th - 16th century

**Primary Maker:** Unknown  
Artist

**Medium:** Glazed stoneware  
(buncheong)



**Title: Storage Jar**

**Date:** 5th - 6th century

**Primary Maker:** Unknown  
Artist

**Medium:** Stoneware

**Title: St. Pantaleon**

**Date:** 20th century

**Primary Maker:** Unknown  
Artist

**Medium:** Applique, gilt cast  
brass (?)

**Title: St. Peter's Basilica in Rome**

**Date:** 17th century

**Primary Maker:** Unknown  
Artist

**Medium:** Etching



**Title: Studies of Seated Women**

**Date:** n.d.

**Primary Maker:** Unknown  
Artist

**Medium:** Red chalk on tan  
wove paper

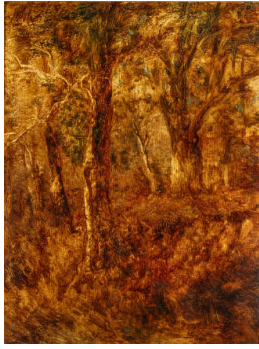

**Title:** Study of a Grove of Trees  
**Date:** circa 1800  
**Primary Maker:** Unknown Artist  
**Medium:** Oil on paperboard



**Title:** Study of a Head  
**Date:** n.d.  
**Primary Maker:** Unknown Artist  
**Medium:** Etching and drypoint with rocker on ivory wove paper

**Title:** Sugar Shaker  
**Date:** circa 1750  
**Primary Maker:** Unknown Artist  
**Medium:** Brass

**Title:** Sugar Tongs  
**Date:** 1799 - 1800  
**Primary Maker:** Unknown Artist  
**Medium:** Silver



**Title:** Sunset  
**Date:** 19th century  
**Primary Maker:** Unknown Artist  
**Medium:** Oil on canvas



**Title:** Surimono  
**Date:** n.d.  
**Primary Maker:** Unknown Artist  
**Medium:** Woodblock print



**Title:** Surimono  
**Date:** n.d.  
**Primary Maker:** Unknown Artist  
**Medium:** Woodblock print



**Title:** Surimono  
**Date:** n.d.  
**Primary Maker:** Unknown Artist  
**Medium:** Woodblock print



**Title:** Surimono  
**Date:** n.d.  
**Primary Maker:** Unknown Artist  
**Medium:** Woodblock print



**Title:** Surimono  
**Date:** n.d.  
**Primary Maker:** Unknown  
**Artist**  
**Medium:** Woodblock print



**Title:** Surimono  
**Date:** n.d.  
**Primary Maker:** Unknown  
**Artist**  
**Medium:** Woodblock print



**Title:** Surimono  
**Date:** n.d.  
**Primary Maker:** Unknown  
**Artist**  
**Medium:** Woodblock print

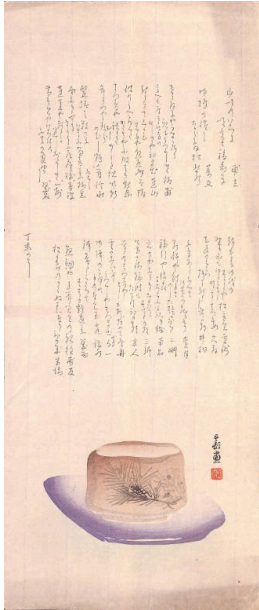

**Title:** Surimono  
**Date:** n.d.  
**Primary Maker:** Unknown  
**Artist**  
**Medium:** Woodblock print



**Title:** Surimono  
**Date:** n.d.  
**Primary Maker:** Unknown  
**Artist**  
**Medium:** Woodblock print

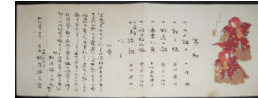

**Title:** Surimono  
**Date:** n.d.  
**Primary Maker:** Unknown  
**Artist**  
**Medium:** Woodblock print

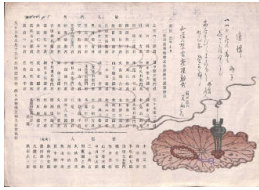

**Title:** Surimono  
**Date:** n.d.  
**Primary Maker:** Unknown  
**Artist**  
**Medium:** Woodblock print



**Title:** Surimono  
**Date:** n.d.  
**Primary Maker:** Unknown  
**Artist**  
**Medium:** Woodblock print



**Title:** Surimono  
**Date:** n.d.  
**Primary Maker:** Unknown  
**Artist**  
**Medium:** Woodblock print

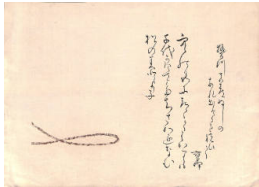

**Title:** Surimono  
**Date:** n.d.  
**Primary Maker:** Unknown  
**Artist**  
**Medium:** Woodblock print



**Title:** Surimono  
**Date:** n.d.  
**Primary Maker:** Unknown  
**Artist**  
**Medium:** Woodblock print



**Title:** Surimono  
**Date:** n.d.  
**Primary Maker:** Unknown  
**Artist**  
**Medium:** Woodblock print



**Title:** Surimono  
**Date:** n.d.  
**Primary Maker:** Unknown  
**Artist**  
**Medium:** Woodblock print

**Title:** Surimono  
**Date:** n.d.  
**Primary Maker:** Unknown  
**Artist**  
**Medium:** Woodblock print



**Title:** Surimono  
**Date:** n.d.  
**Primary Maker:** Unknown  
**Artist**  
**Medium:** Woodblock print





**Title:** Surimono  
**Date:** n.d.  
**Primary Maker:** Unknown  
**Artist:**  
**Medium:** Woodblock print



**Title:** Surimono  
**Date:** n.d.  
**Primary Maker:** Unknown  
**Artist:**  
**Medium:** Woodblock print



**Title:** Surimono  
**Date:** n.d.  
**Primary Maker:** Unknown  
**Artist:**  
**Medium:** Woodblock print



**Title:** Surimono  
**Date:** n.d.  
**Primary Maker:** Unknown  
**Artist:**  
**Medium:** Woodblock print

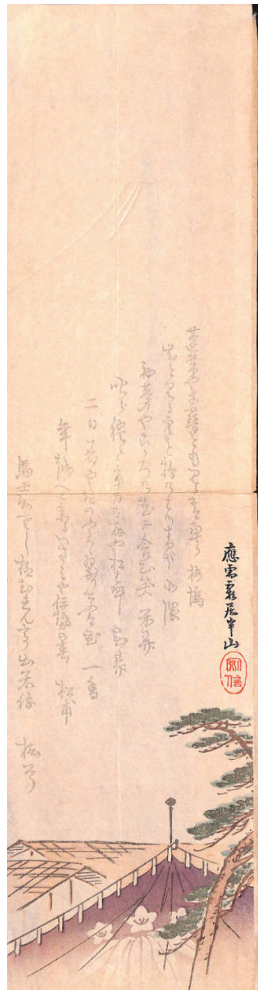

**Title:** Surimono  
**Date:** n.d.  
**Primary Maker:** Unknown  
**Artist:**  
**Medium:** Woodblock print



**Title:** Surimono  
**Date:** n.d.  
**Primary Maker:** Unknown  
**Artist:**  
**Medium:** Woodblock print



**Title:** Surimono  
**Date:** n.d.  
**Primary Maker:** Unknown  
**Artist**  
**Medium:** Woodblock print



**Title:** Surimono  
**Date:** n.d.  
**Primary Maker:** Unknown  
**Artist**  
**Medium:** Woodblock print

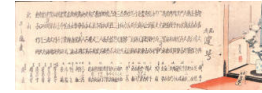

**Title:** Surimono  
**Date:** n.d.  
**Primary Maker:** Unknown  
**Artist**  
**Medium:** Woodblock print

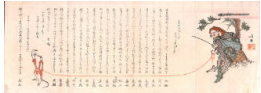

**Title:** Surimono  
**Date:** n.d.  
**Primary Maker:** Unknown  
**Artist**  
**Medium:** Woodblock print



**Title:** Surimono  
**Date:** n.d.  
**Primary Maker:** Unknown  
**Artist**  
**Medium:** Woodblock print



**Title:** Surimono  
**Date:** n.d.  
**Primary Maker:** Unknown  
**Artist**  
**Medium:** Woodblock print



**Title:** Surimono  
**Date:** n.d.  
**Primary Maker:** Unknown  
**Artist**  
**Medium:** Woodblock print



**Title:** Surimono  
**Date:** n.d.  
**Primary Maker:** Unknown  
**Artist**  
**Medium:** Woodblock print



**Title:** Surimono  
**Date:** n.d.  
**Primary Maker:** Unknown  
**Artist**  
**Medium:** Woodblock print



**Title:** Surimono  
**Date:** n.d.  
**Primary Maker:** Unknown  
**Artist**  
**Medium:** Woodblock print

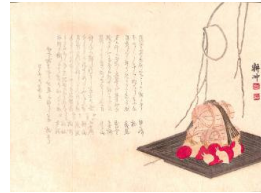

**Title:** Surimono  
**Date:** n.d.  
**Primary Maker:** Unknown  
**Artist**  
**Medium:** Woodblock print



**Title:** Surimono  
**Date:** n.d.  
**Primary Maker:** Unknown  
**Artist**  
**Medium:** Woodblock print



**Title:** Surimono  
**Date:** n.d.  
**Primary Maker:** Unknown  
**Artist**  
**Medium:** Woodblock print



**Title:** Surimono  
**Date:** n.d.  
**Primary Maker:** Unknown  
**Artist**  
**Medium:** Woodblock print



**Title:** Surimono  
**Date:** n.d.  
**Primary Maker:** Unknown  
**Artist**  
**Medium:** Woodblock print



**Title:** Surimono  
**Date:** n.d.  
**Primary Maker:** Unknown  
**Artist**  
**Medium:** Woodblock print



**Title:** Surimono  
**Date:** n.d.  
**Primary Maker:** Unknown  
**Artist**  
**Medium:** Woodblock print



**Title:** Surimono  
**Date:** n.d.  
**Primary Maker:** Unknown  
**Artist**  
**Medium:** Woodblock print



**Title:** Surimono  
**Date:** n.d.  
**Primary Maker:** Unknown  
**Artist**  
**Medium:** Woodblock print



**Title:** Surimono  
**Date:** n.d.  
**Primary Maker:** Unknown  
**Artist**  
**Medium:** Woodblock print



**Title:** Surimono  
**Date:** n.d.  
**Primary Maker:** Unknown  
**Artist**  
**Medium:** Woodblock print

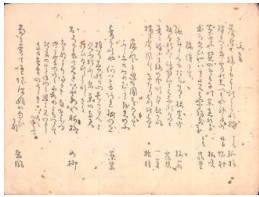

**Title:** Surimono  
**Date:** n.d.  
**Primary Maker:** Unknown  
**Artist**  
**Medium:** Woodblock print



**Title:** Surimono  
**Date:** n.d.  
**Primary Maker:** Unknown  
**Artist**  
**Medium:** Woodblock print

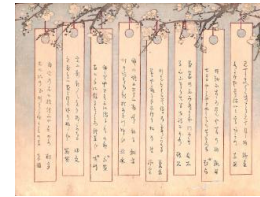

**Title:** Surimono  
**Date:** n.d.  
**Primary Maker:** Unknown  
**Artist**  
**Medium:** Woodblock print



**Title:** Surimono  
**Date:** n.d.  
**Primary Maker:** Unknown  
**Artist**  
**Medium:** Woodblock print



**Title:** Surimono  
**Date:** n.d.  
**Primary Maker:** Unknown  
**Artist**  
**Medium:** Woodblock print



**Title:** Surimono  
**Date:** n.d.  
**Primary Maker:** Unknown  
**Artist**  
**Medium:** Woodblock print



**Title:** Surimono  
**Date:** n.d.  
**Primary Maker:** Unknown  
**Artist**  
**Medium:** Woodblock print



**Title:** Surimono  
**Date:** n.d.  
**Primary Maker:** Unknown  
**Artist**  
**Medium:** Woodblock print

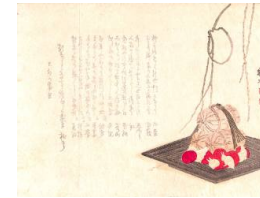

**Title:** Surimono  
**Date:** n.d.  
**Primary Maker:** Unknown  
**Artist**  
**Medium:** Woodblock print



**Title:** Surimono  
**Date:** n.d.  
**Primary Maker:** Unknown  
**Artist**  
**Medium:** Woodblock print



**Title:** Surimono  
**Date:** n.d.  
**Primary Maker:** Unknown  
**Artist**  
**Medium:** Woodblock print



**Title:** Surimono (Bear)  
**Date:** n.d.  
**Primary Maker:** Unknown  
**Artist**  
**Medium:** Woodblock print



**Title:** Surimono (Bird Man)  
**Date:** n.d.  
**Primary Maker:** Unknown  
**Artist**  
**Medium:** Woodblock print



**Title:** Surimono (Bowl and Vegetables)  
**Date:** n.d.  
**Primary Maker:** Unknown  
**Artist**  
**Medium:** Woodblock print



**Title:** Surimono (Box and Branch)  
**Date:** n.d.  
**Primary Maker:** Unknown  
**Artist**  
**Medium:** Woodblock print



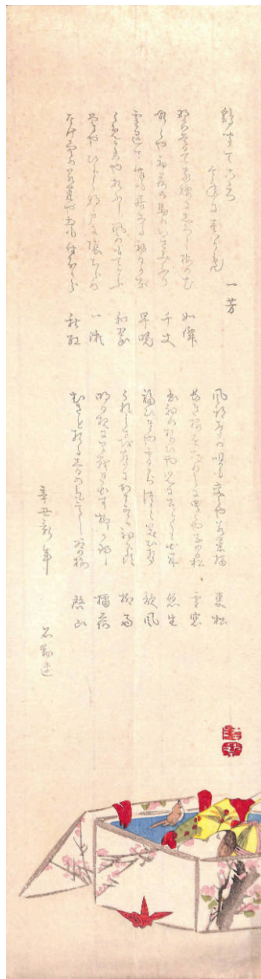

**Title:** Surimono (Box of Toys)  
**Date:** n.d.  
**Primary Maker:** Unknown  
**Artist:**  
**Medium:** Woodblock print



**Title:** Surimono (Broom and Scroll)  
**Date:** n.d.  
**Primary Maker:** Unknown  
**Artist:**  
**Medium:** Woodblock print



**Title:** Surimono [Calligraphy]  
**Date:** n.d.  
**Primary Maker:** Unknown  
**Artist:**  
**Medium:** Woodblock print



**Title:** Surimono [Calligraphy and Garden]  
**Date:** n.d.  
**Primary Maker:** Unknown  
**Artist:**  
**Medium:** Woodblock print



**Title:** Surimono [Calligraphy and Tree in Bloom]  
**Date:** n.d.  
**Primary Maker:** Unknown  
**Artist:**  
**Medium:** Woodblock print



**Title:** Surimono [Calligraphy with Sea and Bird]  
**Date:** n.d.  
**Primary Maker:** Unknown  
**Artist:**  
**Medium:** Woodblock print



**Title:** Surimono (Cane and Fan)  
**Date:** n.d.  
**Primary Maker:** Unknown  
**Artist**  
**Medium:** Woodblock print



**Title:** Surimono (Cart)  
**Date:** n.d.  
**Primary Maker:** Unknown  
**Artist**  
**Medium:** Woodblock print



**Title:** Surimono (Cart Holding Tree)  
**Date:** n.d.  
**Primary Maker:** Unknown  
**Artist**  
**Medium:** Woodblock print



**Title:** Surimono (Child)  
**Date:** n.d.  
**Primary Maker:** Unknown  
**Artist**  
**Medium:** Woodblock print



**Title:** Surimono (Crab)  
**Date:** n.d.  
**Primary Maker:** Unknown  
**Artist**  
**Medium:** Woodblock print



**Title:** Surimono (Demon and Children's Toys)  
**Date:** n.d.  
**Primary Maker:** Unknown  
**Artist**  
**Medium:** Woodblock print



**Title:** Surimono (Drum)  
**Date:** n.d.  
**Primary Maker:** Unknown  
**Artist**  
**Medium:** Woodblock print

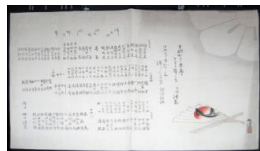

**Title:** Surimono (Fan)  
**Date:** n.d.  
**Primary Maker:** Unknown  
**Artist**  
**Medium:** Woodblock print



**Title:** Surimono (Fan and Branches)  
**Date:** n.d.  
**Primary Maker:** Unknown  
**Artist**  
**Medium:** Woodblock print



**Title: Surimono (Fans)**

**Date:** n.d.

**Primary Maker:** Unknown

**Artist**

**Medium:** Woodblock print

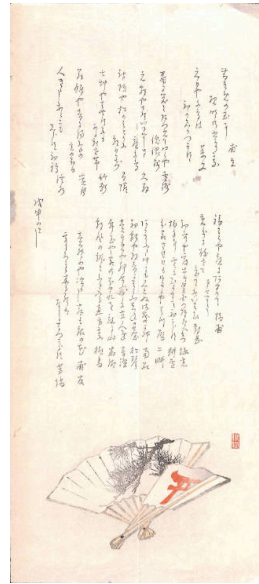

**Title: Surimono (Fans)**

**Date:** n.d.

**Primary Maker:** Unknown

**Artist**

**Medium:** Woodblock print



**Title: Surimono (Fans)**

**Date:** n.d.

**Primary Maker:** Unknown

**Artist**

**Medium:** Woodblock print



**Title: Surimono (Feather)**

**Date:** n.d.

**Primary Maker:** Unknown

**Artist**

**Medium:** Woodblock print



**Title: Surimono (Fish)**

**Date:** n.d.

**Primary Maker:** Unknown

**Artist**

**Medium:** Woodblock print



**Title: Surimono (Flowers)**

**Date:** n.d.

**Primary Maker:** Unknown

**Artist**

**Medium:** Woodblock print



**Title:** Surimono (Flowers)  
**Date:** n.d.  
**Primary Maker:** Unknown  
**Artist**  
**Medium:** Woodblock print



**Title:** Surimono (Flowers)  
**Date:** n.d.  
**Primary Maker:** Unknown  
**Artist**  
**Medium:** Woodblock print

**Title:** Surimono (Flowers)  
**Date:** n.d.  
**Primary Maker:** Unknown  
**Artist**  
**Medium:** Woodblock print



**Title:** Surimono (Flowers)  
**Date:** n.d.  
**Primary Maker:** Unknown  
**Artist**  
**Medium:** Woodblock print



**Title:** Surimono (Flowers)  
**Date:** n.d.  
**Primary Maker:** Unknown  
**Artist**  
**Medium:** Woodblock print

**Title:** Surimono (Flowers)  
**Date:** n.d.  
**Primary Maker:** Unknown  
**Artist**  
**Medium:** Woodblock print



**Title:** Surimono (Flowers)  
**Date:** n.d.  
**Primary Maker:** Unknown  
**Artist**  
**Medium:** Woodblock print



**Title:** Surimono (Hat and Clothing)  
**Date:** n.d.  
**Primary Maker:** Unknown  
**Artist**  
**Medium:** Woodblock print

**Title:** Surimono (Head on Tray)  
**Date:** n.d.  
**Primary Maker:** Unknown  
**Artist**  
**Medium:** Woodblock print

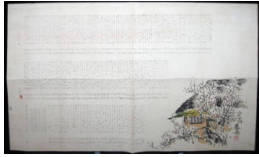

**Title:** Surimono (House)  
**Date:** n.d.  
**Primary Maker:** Unknown  
**Artist**  
**Medium:** Woodblock print



**Title:** Surimono (Landscape)  
**Date:** n.d.  
**Primary Maker:** Unknown  
**Artist**  
**Medium:** Woodblock print



**Title:** Surimono (Lute)  
**Date:** n.d.  
**Primary Maker:** Unknown  
**Artist**  
**Medium:** Woodblock print



**Title:** Surimono (Man in Front of Screen)  
**Date:** n.d.  
**Primary Maker:** Unknown  
**Artist**  
**Medium:** Woodblock print

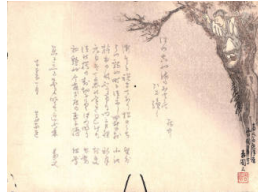

**Title:** Surimono (Man in Tree)  
**Date:** n.d.  
**Primary Maker:** Unknown  
**Artist**  
**Medium:** Woodblock print



**Title:** Surimono (Man on Horseback)  
**Date:** n.d.  
**Primary Maker:** Unknown  
**Artist**  
**Medium:** Woodblock print

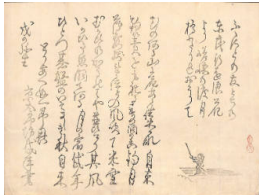

**Title:** Surimono (Man on Raft)  
**Date:** n.d.  
**Primary Maker:** Unknown  
**Artist**  
**Medium:** Woodblock print



**Title:** Surimono (Mask and Box)  
**Date:** n.d.  
**Primary Maker:** Unknown  
**Artist**  
**Medium:** Woodblock print



**Title:** Surimono (Masks and Box)  
**Date:** n.d.  
**Primary Maker:** Unknown  
**Artist**  
**Medium:** Woodblock print





**Title:** Surimono (Monkey)  
**Date:** n.d.  
**Primary Maker:** Unknown  
**Artist**  
**Medium:** Woodblock print



**Title:** Surimono (Monkey)  
**Date:** n.d.  
**Primary Maker:** Unknown  
**Artist**  
**Medium:** Woodblock print



**Title:** Surimono (Mouse and Feather)  
**Date:** n.d.  
**Primary Maker:** Unknown  
**Artist**  
**Medium:** Woodblock print



**Title:** Surimono (Rabbit)  
**Date:** n.d.  
**Primary Maker:** Unknown  
**Artist**  
**Medium:** Woodblock print



**Title:** Surimono (Rabbit Stirring Pot)  
**Date:** n.d.  
**Primary Maker:** Unknown  
**Artist**  
**Medium:** Woodblock print



**Title:** Surimono (Rabbit with Japanese Flag)  
**Date:** n.d.  
**Primary Maker:** Unknown  
**Artist**  
**Medium:** Woodblock print



**Title:** Surimono (Rooster)  
**Date:** n.d.  
**Primary Maker:** Unknown  
**Artist**  
**Medium:** Woodblock print



**Title:** Surimono (Small Tree)  
**Date:** n.d.  
**Primary Maker:** Unknown  
**Artist**  
**Medium:** Woodblock print



**Title:** Surimono (Stacked Turtles and Crab)  
**Date:** n.d.  
**Primary Maker:** Unknown  
**Artist**  
**Medium:** Woodblock print



**Title: Surimono (Stack of Books)**

**Date:** n.d.

**Primary Maker:** Unknown  
Artist

**Medium:** Woodblock print

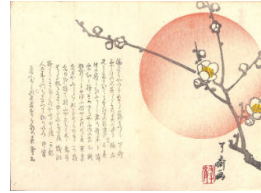

**Title: Surimono (Sun and Branches)**

**Date:** n.d.

**Primary Maker:** Unknown  
Artist

**Medium:** Woodblock print



**Title: Surimono (Toy Dog)**

**Date:** n.d.

**Primary Maker:** Unknown  
Artist

**Medium:** Woodblock print



**Title: Surimono (Toy Horse)**

**Date:** n.d.

**Primary Maker:** Unknown  
Artist

**Medium:** Woodblock print



**Title: Surimono (Tree)**

**Date:** n.d.

**Primary Maker:** Unknown  
Artist

**Medium:** Woodblock print



**Title: Surimono (Tree)**

**Date:** n.d.

**Primary Maker:** Unknown  
Artist

**Medium:** Woodblock print



**Title: Surimono (Tree and Flying Cranes)**

**Date:** n.d.

**Primary Maker:** Unknown  
Artist

**Medium:** Woodblock print



**Title: Surimono (Trees)**

**Date:** n.d.

**Primary Maker:** Unknown  
Artist

**Medium:** Woodblock print



**Title: Surimono (Turtle on Rock with Sun)**

**Date:** n.d.

**Primary Maker:** Unknown  
Artist

**Medium:** Woodblock print



**Title:** Surimono (Two Riders on Horseback)  
**Date:** n.d.  
**Primary Maker:** Unknown  
**Artist**  
**Medium:** Woodblock print

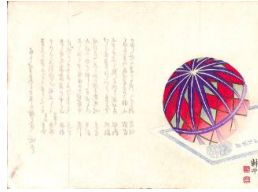

**Title:** Surimono with Ball  
**Date:** n.d.  
**Primary Maker:** Unknown  
**Artist**  
**Medium:** Woodblock print



**Title:** Surimono with Bird  
**Date:** n.d.  
**Primary Maker:** Unknown  
**Artist**  
**Medium:** Woodblock print



**Title:** Surimono with Branch  
**Date:** n.d.  
**Primary Maker:** Unknown  
**Artist**  
**Medium:** Woodblock print



**Title:** Surimono with Bridge  
**Date:** n.d.  
**Primary Maker:** Unknown  
**Artist**  
**Medium:** Woodblock print

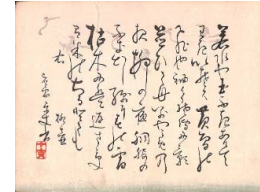

**Title:** Surimono with Cranes  
**Date:** n.d.  
**Primary Maker:** Unknown  
**Artist**  
**Medium:** Woodblock print



**Title:** Surimono with Dog  
**Date:** n.d.  
**Primary Maker:** Unknown  
**Artist**  
**Medium:** Woodblock print



**Title:** Surimono with Dog  
**Date:** n.d.  
**Primary Maker:** Unknown  
**Artist**  
**Medium:** Woodblock print

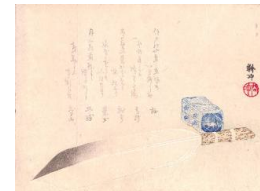

**Title:** Surimono with Feather  
**Date:** n.d.  
**Primary Maker:** Unknown  
**Artist**  
**Medium:** Woodblock print



**Title:** Surimono with  
**Flowers**  
**Date:** n.d.  
**Primary Maker:** Unknown  
Artist  
**Medium:** Woodblock print



**Title:** Surimono with  
**Flowers**  
**Date:** n.d.  
**Primary Maker:** Unknown  
Artist  
**Medium:** Woodblock print



**Title:** Surimono with  
**Flowers**  
**Date:** n.d.  
**Primary Maker:** Unknown  
Artist  
**Medium:** Woodblock print



**Title:** Surimono with Hat  
**and Bird**  
**Date:** n.d.  
**Primary Maker:** Unknown  
Artist  
**Medium:** Woodblock print

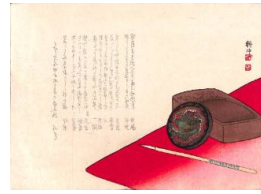

**Title:** Surimono with Ink  
**and Brush**  
**Date:** n.d.  
**Primary Maker:** Unknown  
Artist  
**Medium:** Woodblock print



**Title:** Surimono with Ink  
**and Brush**  
**Date:** n.d.  
**Primary Maker:** Unknown  
Artist  
**Medium:** Woodblock print



**Title:** Surimono with  
**Insect**  
**Date:** n.d.  
**Primary Maker:** Unknown  
Artist  
**Medium:** Woodblock print



**Title:** Surimono with  
**Insects**  
**Date:** n.d.  
**Primary Maker:** Unknown  
Artist  
**Medium:** Woodblock print



**Title:** Surimono with  
**Man and Child**  
**Date:** n.d.  
**Primary Maker:** Unknown  
Artist  
**Medium:** Woodblock print





**Title:** Surimono with Moth and Caterpillars  
**Date:** n.d.  
**Primary Maker:** Unknown Artist  
**Medium:** Woodblock print



**Title:** Surimono with Praying Mantis and Musical Instrument  
**Date:** n.d.  
**Primary Maker:** Unknown Artist  
**Medium:** Woodblock print



**Title:** Surimono with Rope Animals  
**Date:** n.d.  
**Primary Maker:** Unknown Artist  
**Medium:** Woodblock print



**Title:** Surimono with Stirrups and Flowers  
**Date:** n.d.  
**Primary Maker:** Unknown Artist  
**Medium:** Woodblock print



**Title:** Surimono with Turtle  
**Date:** n.d.  
**Primary Maker:** Unknown Artist  
**Medium:** Woodblock print



**Title:** Surimono with Turtles and Cranes  
**Date:** n.d.  
**Primary Maker:** Unknown Artist  
**Medium:** Woodblock print



**Title:** Surimono with Two Figures  
**Date:** n.d.  
**Primary Maker:** Unknown Artist  
**Medium:** Woodblock print

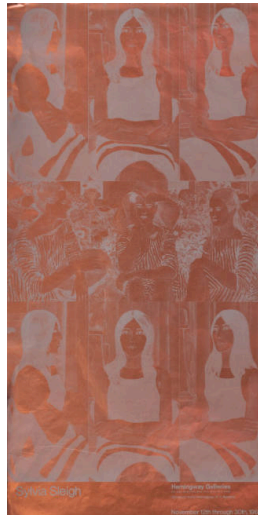

**Title:** Sylvia Sleigh  
**Date:** 1968  
**Primary Maker:** Unknown Artist  
**Medium:** Offset color lithograph commercially printed on metallic coated paper

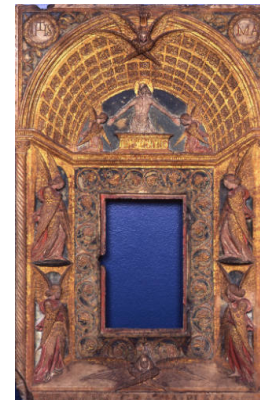

**Title:** Tabernacle  
**Date:** mid- 15th century  
**Primary Maker:** Unknown Artist  
**Medium:** Marble with gilding and polychrome decoration





**Title: (Table/dining room)**  
**Date:** n.d.  
**Primary Maker:** Unknown  
Artist



**Title: (Table/dining room)**  
**Date:** n.d.  
**Primary Maker:** Unknown  
Artist



**Title: (Table/dining room)**  
**Date:** n.d.  
**Primary Maker:** Unknown  
Artist



**Title:** Table Spoon  
**Date:** circa 1785 - 1790  
**Primary Maker:** Unknown  
**Artist**  
**Medium:** Silver

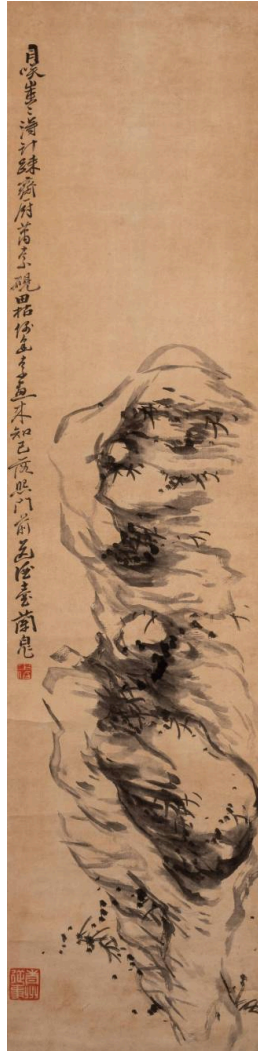

**Title:** Tall Rocks and  
Plants  
**Date:** 19th - early 20th century  
**Primary Maker:** Unknown  
**Artist**  
**Medium:** Hanging scroll, paper  
and ink

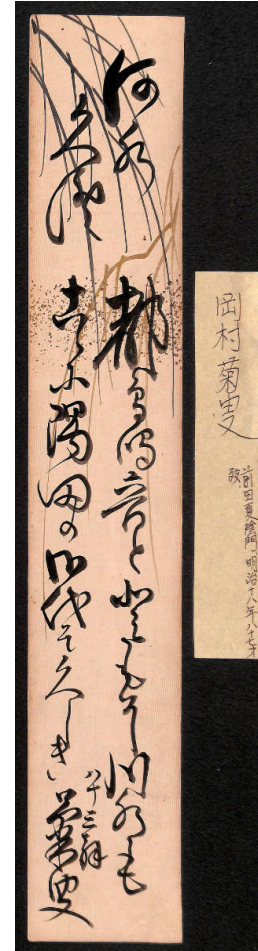

**Title:** Tanzaku  
**Date:** n.d.  
**Primary Maker:** Unknown  
**Artist**  
**Medium:** Ink on paper

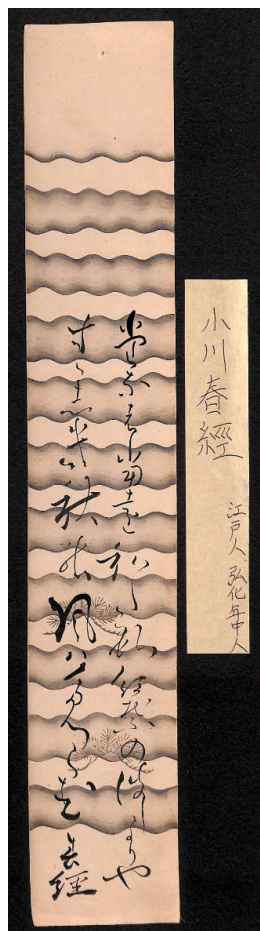

**Title:** Tanzaku  
**Date:** n.d.  
**Primary Maker:** Unknown  
**Artist:**  
**Medium:** Ink on paper

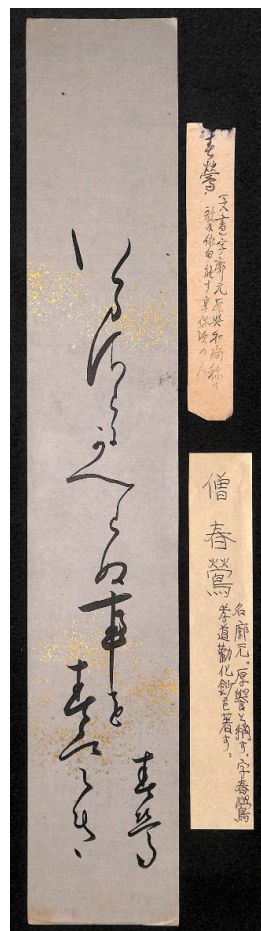

**Title:** Tanzaku  
**Date:** n.d.  
**Primary Maker:** Unknown  
**Artist:**  
**Medium:** Ink on paper

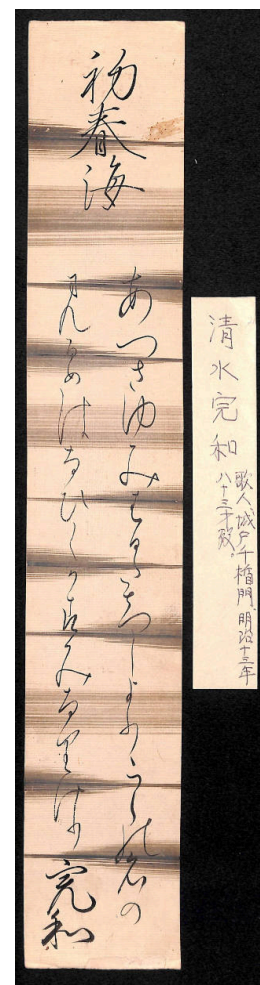

**Title:** Tanzaku  
**Date:** n.d.  
**Primary Maker:** Unknown  
**Artist:**  
**Medium:** Ink on paper

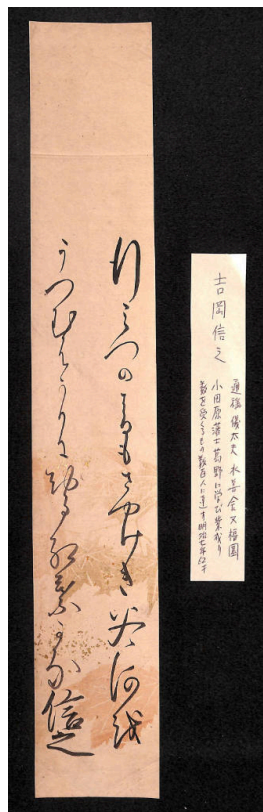

**Title:** Tanzaku

**Date:** n.d.

**Primary Maker:** Unknown

**Artist**

**Medium:** Ink on paper



**Title:** Tanzaku

**Date:** n.d.

**Primary Maker:** Unknown

**Artist**

**Medium:** Ink on paper



**Title:** Tanzaku

**Date:** n.d.

**Primary Maker:** Unknown

**Artist**

**Medium:** Ink on paper



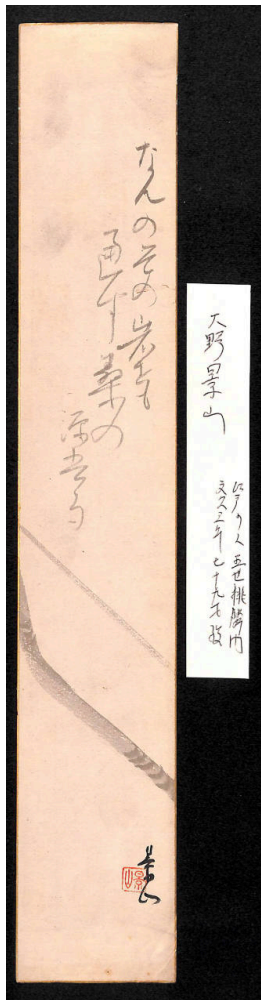

**Title:** Tanzaku  
**Date:** n.d.  
**Primary Maker:** Unknown  
**Artist:**  
**Medium:** Ink on paper

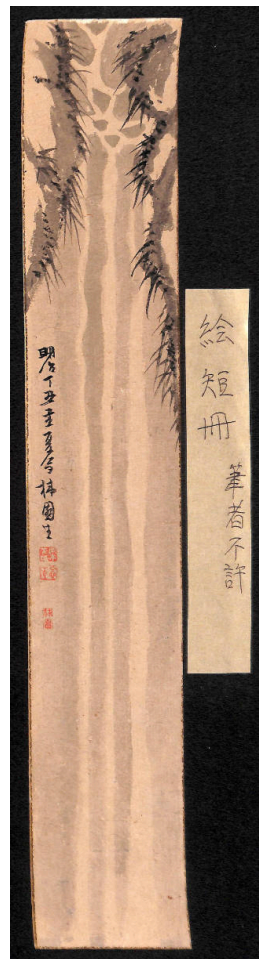

**Title:** Tanzaku  
**Date:** n.d.  
**Primary Maker:** Unknown  
**Artist:**  
**Medium:** Ink on paper

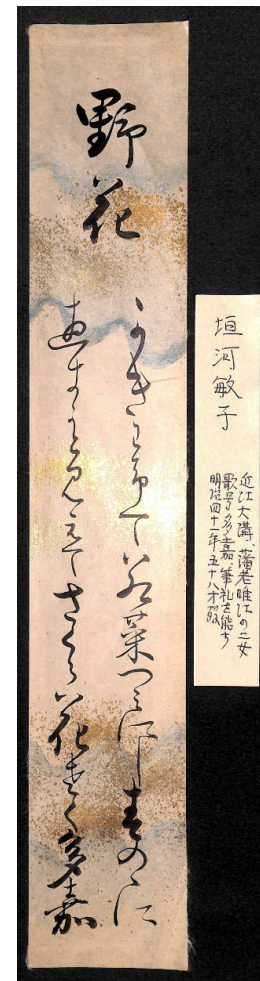

**Title:** Tanzaku  
**Date:** n.d.  
**Primary Maker:** Unknown  
**Artist:**  
**Medium:** Ink on paper



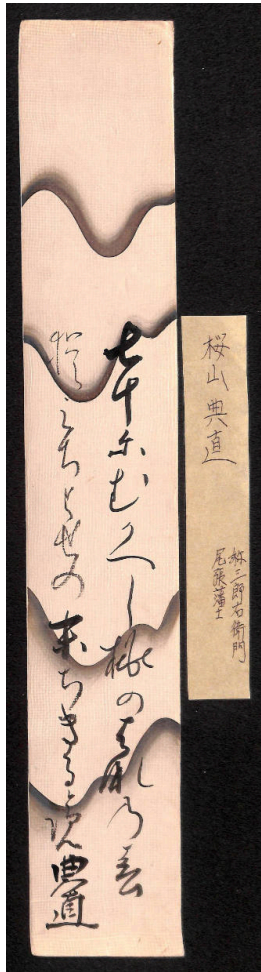

**Title:** Tanzaku

**Date:** n.d.

**Primary Maker:** Unknown

Artist

**Medium:** Ink on paper

**Title:** Tanzaku Poem Slip

**Date:** circa late 19th century

**Primary Maker:** Unknown

Artist

**Medium:** Ink on light brown paper with gold flecks

**Title:** Tanzaku

**Date:** n.d.

**Primary Maker:** Unknown

Artist

Artist

**Medium:** Ink on paper

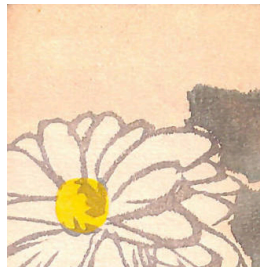

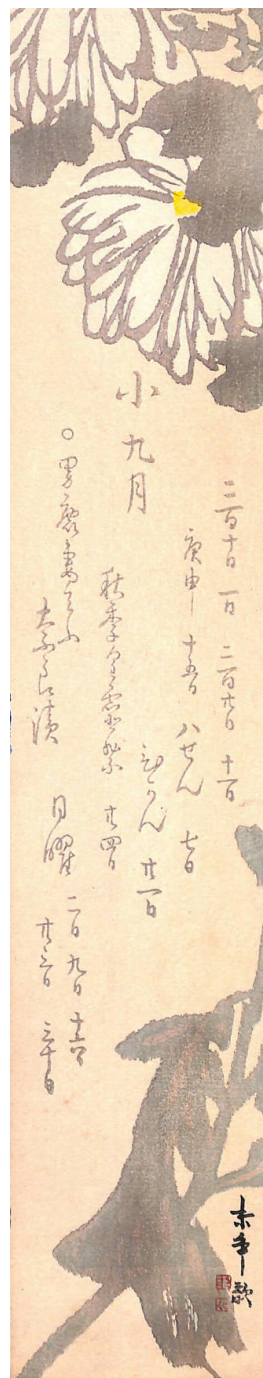

---

**Title: Tanzaku Poem Slip**

**Date:** circa late 19th century

**Primary Maker:** Unknown

Artist

**Medium:** Ink on silk with gold flecks

---

**Title: Tanzaku Poem Slip**

**Date:** circa late 19th century

**Primary Maker:** Unknown

Artist

**Medium:** Ink on blue re-enforced paper with silver flecks

---

**Title: Taoist Immortals**

**Date:** 18th century

**Primary Maker:** Unknown

Artist

**Medium:** Ink on paper



**Title: Tattoo Samples**

**Date:** n.d.

**Primary Maker:** Unknown

Artist

**Medium:** Pen and ink and watercolor on wove paper



**Title: Tea Bowl**

**Date:** 12th - 13th century

**Primary Maker:** Unknown

Artist

**Medium:** Jian (stoneware), with 'hare's fur' glaze



**Title: Tea Bowl**

**Date:** 12th - 13th century

**Primary Maker:** Unknown

Artist

**Medium:** Glazed earthenware with over-glaze decoration in ash paste and slip paste



**Title: Teapot**

**Date:** n.d.

**Primary Maker:** Unknown

Artist

**Medium:** Woodblock print



**Title: Teapot**

**Date:** circa 1800 - 1820

**Primary Maker:** Unknown

Artist

**Medium:** Porcelain with five-color glaze and gilding

---

**Title: Tea Service**

**Date:** circa 1920

**Primary Maker:** Unknown

Artist

**Medium:** Wrought copper, brass and wood

**Title: Tea Service: Creamer**

**Date:** circa 1920

**Primary Maker:** Unknown Artist

**Medium:** Wrought copper and brass

**Title: Tea Service: Sugar Bowl**

**Date:** circa 1920

**Primary Maker:** Unknown Artist

**Medium:** Wrought copper and brass

**Title: Tea Service: Tea Pot with Lid**

**Date:** circa 1920

**Primary Maker:** Unknown Artist

**Medium:** Wrought copper, brass and wood

**Title: Tea Service: Water Kettle with Lid**

**Date:** circa 1920

**Primary Maker:** Unknown Artist

**Medium:** Wrought copper, brass and wood



**Title: Temple of 500 Genii, Canton**

**Date:** circa 1890s

**Primary Maker:** Unknown Artist

**Medium:** Albumen print



**Title: Temple of Cho Shing, Canton**

**Date:** circa 1890s

**Primary Maker:** Unknown Artist

**Medium:** Albumen print



**Title: Tenement**

**Date:** n.d.

**Primary Maker:** Unknown Artist

**Medium:** Brown ink etching on cream laid paper

**Title: Tetra-Obol: Flying Pegasus (obverse), Head of Aphrodite (reverse)**

**Date:** 350 - 338 B.C.E.

**Primary Maker:** Unknown Artist

**Medium:** Struck silver

**Title: Tetra-Obol: Head of Aphrodite Laureate (obverse), Flying Pegasus (reverse)**

**Date:** 350 - 338 B.C.E.

**Primary Maker:** Unknown Artist

**Medium:** Struck silver



**Title: Textile**

**Date:** 17th - 18th century

**Primary Maker:** Unknown

Artist

**Medium:** Embroidery with printed cotton lining

**Title: Textile**

**Date:** 18th century

**Primary Maker:** Unknown

Artist

**Medium:** Brocade and printed fabric



**Title: Textile Design**

**Date:** n.d.

**Primary Maker:** Unknown

Artist

**Medium:** Woodblock print



**Title: Thankga of Kalachakra and Vishvamata**

**Date:** 18th century

**Primary Maker:** Unknown

Artist

**Medium:** Opaque pigments and gold on cloth



**Title: Theotokos Hodegetria (Holy Mother of Smolensk)**

**Date:** 19th century

**Primary Maker:** Unknown

Artist

**Medium:** Oil on wood panel with metal rhiza

**Title: They Go Fast When the Devil Drives /The Stage Hackney Coach**

**Date:** 18th century

**Primary Maker:** Unknown

Artist

**Medium:** Engraving

**Title: Thomas/ First Lord Coventry O.B., 1640 (after Jansen)**

**Date:** n.d.

**Primary Maker:** Unknown

Artist

**Medium:** Engraving

**Title: Thomas/First Lord Coventry O.B. (after Jansen)**

**Date:** 1640

**Primary Maker:** Unknown

Artist

**Medium:** Engraved legal portrait



**Title: Three Birds and Flowering Plants**

**Date:** n.d.

**Primary Maker:** Unknown

Artist

**Medium:** Brush, ink, and opaque color on silk



**Title: Three Figures  
(after Claude)**

**Date:** n.d.

**Primary Maker:** Unknown  
Artist

**Medium:** Reproductive  
engraving on laid paper

**Title: Three Horsemen,  
Hunting Scene**

**Date:** n.d.

**Primary Maker:** Unknown  
Artist

**Medium:** Wax relief on velvet,  
framed

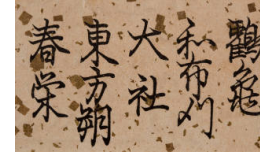

**Title: Title Sheet from  
Japanese Book**

**Date:** 1920

**Primary Maker:** Unknown  
Artist

**Medium:** Ink on paper

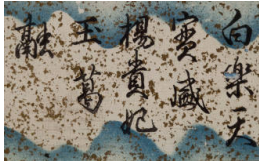

**Title: Title Sheet from  
Japanese Book**

**Date:** 1840

**Primary Maker:** Unknown  
Artist

**Medium:** Ink on paper

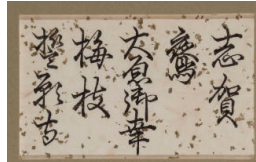

**Title: Title Sheets from  
Japanese Book (Pair)**

**Date:** n.d.

**Primary Maker:** Unknown  
Artist

**Medium:** Ink on paper

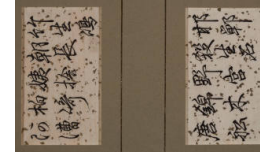
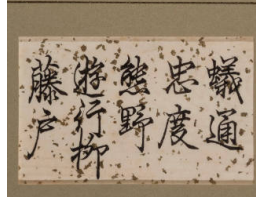

**Title: Title Sheets from  
Japanese Book (Pair)**

**Date:** n.d.

**Primary Maker:** Unknown  
Artist

**Medium:** Ink on paper

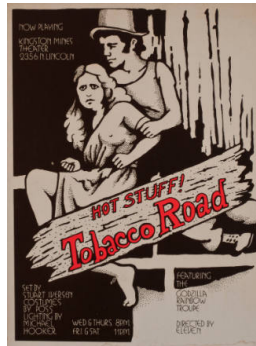

**Title:** Tobacco Road  
**Date:** n.d.  
**Primary Maker:** Unknown  
**Artist**  
**Medium:** Offset color  
lithograph (brown, fluorescent  
red) commercially printed on  
off-white board

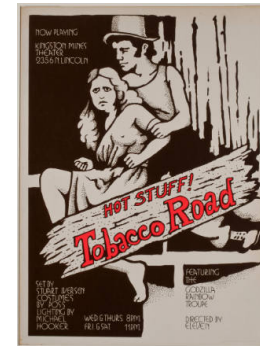

**Title:** Tobacco Road  
**Date:** n.d.  
**Primary Maker:** Unknown  
**Artist**  
**Medium:** Offset color  
lithograph (brown, fluorescent  
red) commercially printed on  
off-white board

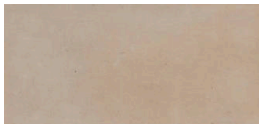

**Title:** Title Unknown  
**Date:** n.d.  
**Primary Maker:** Unknown  
**Artist**



**Medium:** Ink and watercolor  
on paper

---

**Title: Tobacco Road**

**Date:** n.d.

**Primary Maker:** Unknown

Artist

**Medium:** Offset lithograph  
commercially printed on brown  
wave paper

**Title: Tobit's Dispute  
with His Wife, Anna  
(after preparatory  
drawing by Marten van  
Heemskerck)**

**Date:** n.d.

**Primary Maker:** Unknown

Artist

**Medium:** Engraving

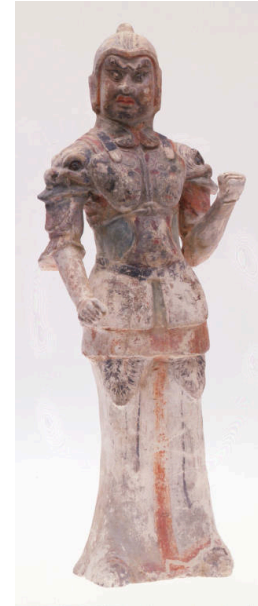

**Title: Tomb Guardian  
Figure**

**Date:** circa 650 - 700

**Primary Maker:** Unknown  
Artist

**Medium:** Molded and modeled  
unglazed earthenware with  
remnants of cold-painted  
decoration and partial gilding

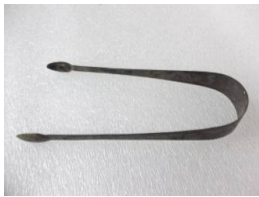

**Title: Tongs**

**Date:** circa 1800 - 1810

**Primary Maker:** Unknown

Artist

**Medium:** Silver, rosettes on  
nippers



**Title: La Tour de Babel  
politique (The Political  
Tower of Babel)**

**Date:** 13 March 1834

**Primary Maker:** Unknown

Artist

**Medium:** Lithograph on wove  
paper

**Title: Traditional Ship**

**Date:** 1890s

**Primary Maker:** Unknown  
Artist

**Medium:** Hand-colored  
albumen print mounted on  
board





**Title:** Traditional Ship/  
**The Sacred & Temporary  
Bridges, Japan**  
**Date:** 1890s  
**Primary Maker:** Unknown  
Artist  
**Medium:** Two hand-colored  
albumen prints mounted on  
board

**Title:** Tray  
**Date:** circa 1910  
**Primary Maker:** Unknown  
Artist  
**Medium:** Brass



**Title:** Tray  
**Date:** late 19th - early 20th  
century  
**Primary Maker:** Unknown  
Artist  
**Medium:** Hammered metal

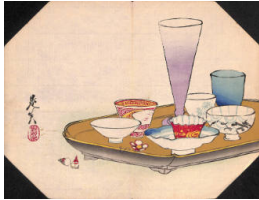

**Title:** Tray with  
**Tableware**  
**Date:** n.d.  
**Primary Maker:** Unknown  
Artist  
**Medium:** Woodblock print



**Title:** Tree Branches  
**with Calligraphy**  
**Date:** n.d.  
**Primary Maker:** Unknown  
Artist  
**Medium:** Woodblock print

**Title:** Triobol: Head of  
**Athena (obverse),  
Standing Owl (reverse)**  
**Date:** circa 460 B.C.E.  
**Primary Maker:** Unknown  
Artist  
**Medium:** Struck silver

**Title:** Triptych: The  
**Deisis (Intercession at  
the Last Judgement)**  
**Date:** possibly 17th though  
19th century  
**Primary Maker:** Unknown  
Artist  
**Medium:** Brass (or bronze)  
with blue enamel



**Title:** Triumphal Entry of  
**Christ**  
**Date:** 16th century  
**Primary Maker:** Unknown  
Artist  
**Medium:** Oil on wood panel  
with cover

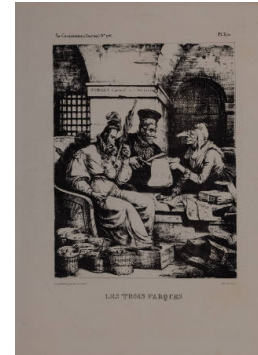

**Title:** Les Trois Parques  
**Date:** n.d.  
**Primary Maker:** Unknown  
Artist  
**Medium:** Print



**Title:** Turds in Hell at Kingston Mines Theater  
**Date:** 1972  
**Primary Maker:** Unknown Artist  
**Medium:** Offset lithograph commercially printed on brown wove paper



**Title:** Turds in Hell at Kingston Mines Theater  
**Date:** 1972  
**Primary Maker:** Unknown Artist  
**Medium:** Offset lithograph commercially printed on gold wove paper



**Title:** Turds in Hell at Kingston Mines Theater  
**Date:** 1972  
**Primary Maker:** Unknown Artist  
**Medium:** Offset lithograph commercially printed on brown wove paper



**Title:** Two Birds  
**Date:** n.d.  
**Primary Maker:** Unknown Artist  
**Medium:** Woodblock print



**Title:** Two Cranes  
**Date:** n.d.  
**Primary Maker:** Unknown Artist  
**Medium:** Woodblock print



**Title:** Two Cranes  
**Date:** n.d.  
**Primary Maker:** Unknown Artist  
**Medium:** Woodblock print



**Title: Two Cranes**

**Date:** n.d.

**Primary Maker:** Unknown

**Artist**

**Medium:** Woodblock print



**Title: Two Dancers**

**Date:** n.d.

**Primary Maker:** Unknown

**Artist**

**Medium:** Woodblock print

**Title: Two Crouching  
Figures with Calligraphy**

**Date:** n.d.

**Primary Maker:** Unknown

**Primary maker:** Unknown

Artist

**Medium:** Woodblock print









**Title: Two Figures**

**Date:** n.d.

**Primary Maker:** Unknown

Artist

**Medium:** Woodblock print



**Title: Two Figures**

**Date:** n.d.

**Primary Maker:** Unknown

Artist

**Medium:** Woodblock print

**Title: Two Figures and  
Tree Branch with  
Calligraphy**

**Date:** n.d.

**Primary Maker:** Unknown

Artist

**Medium:** Woodblock print



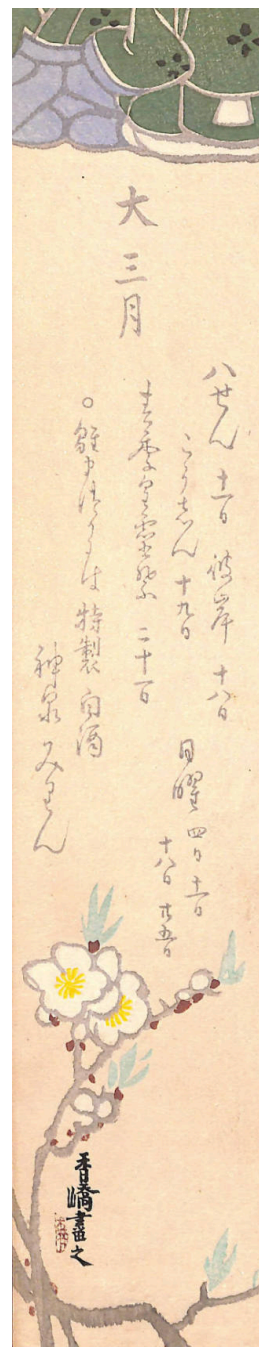



**Title:** Two Figures with Mount Fuji and Fires in Background

**Date:** n.d.

**Primary Maker:** Unknown Artist

**Medium:** Woodblock print



**Title:** Two Heads

**Date:** n.d.

**Primary Maker:** Unknown Artist

**Medium:** Woodblock print

**Title:** Two Herons

**Date:** n.d.

**Primary Maker:** Unknown Artist

**Medium:** Colored Chinese woodcut



**Title:** Two Men

**Date:** n.d.

**Primary Maker:** Unknown Artist

**Medium:** Woodblock print



**Title:** Two Men and a Child with Fence

**Date:** n.d.

**Primary Maker:** Unknown Artist

**Medium:** Woodblock print



**Title:** Two Men Fighting

**Date:** n.d.

**Primary Maker:** Unknown Artist

**Medium:** Woodblock print



**Title:** Two Men with Cat

**Date:** circa 1888

**Primary Maker:** Unknown Artist

**Medium:** Woodblock print



**Title:** Two Peasants Before a Fireplace (after David Teniers II)

**Date:** mid- to late 17th century

**Primary Maker:** Unknown Artist

**Medium:** Etching



**Title:** Two-piece Belt Buckle of Even White Tone with Animal Design

**Date:** 18th century

**Primary Maker:** Unknown Artist

**Medium:** White jade

**Title: Two Quail**

**Date:** 1900

**Primary Maker:** Unknown

Artist

**Medium:** Sheet, ink and color on silk



**Title: Two Seated Figures**

**Date:** n.d.

**Primary Maker:** Unknown

Artist

**Medium:** Woodblock print



**Title: Two Wings from an Icon Triptych**

**Date:** 17th century

**Primary Maker:** Unknown

Artist

**Medium:** Encaustic on wood panel

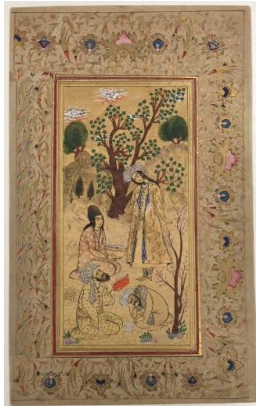

**Title: Two Women and Two Men Reading in the Countryside**

**Date:** second half of 17th century

**Primary Maker:** Unknown

Maker  
**Medium:** Album page, ink, light color and gold on wove paper

**Title: Umbrella Stand**

**Date:** n.d.

**Primary Maker:** Unknown

Artist

**Medium:** Oak



**Title: [Unidentified building, possibly Denver, Colorado]**

**Date:** 1870

**Primary Maker:** Unknown

Artist

**Medium:** Photograph mounted on board

**Title: The Union of Mary and Joseph**

**Date:** 18th century?

**Primary Maker:** Unknown

Artist

**Medium:** Pen and ink on laid paper



**Title: Untitled**

**Date:** circa 1950 - 1960

**Primary Maker:** Unknown

Artist

**Medium:** Three-color lithograph in blue, brown and black on wove paper

**Title: Untitled**

**Date:** circa 1900

**Primary Maker:** Unknown

Artist

**Medium:** Unglazed cast earthenware with cold-paint decoration





**Title: Untitled**  
**Date:** circa 1925  
**Primary Maker:** Unknown  
Artist  
**Medium:** Glazed porcelain

**Title: Untitled**  
**Date:** n.d.  
**Primary Maker:** Unknown  
Artist  
**Medium:** Etching on paper

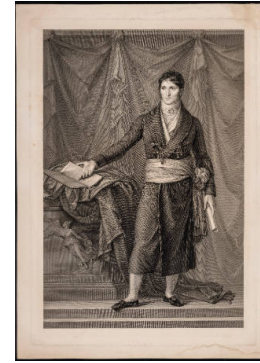

**Title: Untitled**  
**Date:** n.d.  
**Primary Maker:** Unknown  
Artist  
**Medium:** Engraving



**Title: Untitled**  
**Date:** n.d.  
**Primary Maker:** Unknown  
Artist  
**Medium:** Lithograph

**Title: Untitled**  
**Date:** n.d.  
**Primary Maker:** Unknown  
Artist  
**Medium:** Albumen print



**Title: Untitled (Balloons)**  
**Date:** n.d.  
**Primary Maker:** Unknown  
Artist  
**Medium:** Photograph



**Title: Untitled (Butterfly)**  
**Date:** n.d.  
**Primary Maker:** Unknown  
Artist  
**Medium:** Cyanotype

**Title: Untitled (Female figure with beast heads)**  
**Date:** n.d.  
**Primary Maker:** Unknown  
Artist  
**Medium:** Carved bone



**Title: Untitled (Four men in a field)**  
**Date:** circa 1900  
**Primary Maker:** Unknown  
Artist  
**Medium:** Gelatin silver print mounted on original mat



**Title: Untitled (Four men in a river, Mexico)**

**Date:** circa 1900

**Primary Maker:** Unknown  
Artist

**Medium:** Gelatin silver print  
mounted on original mat

**Title: Untitled (from Mary Poppins)**

**Date:** n.d.

**Primary Maker:** Unknown  
Artist

**Medium:** Pencil on wove paper

**Title: Untitled (from Sleeping Beauty)**

**Date:** n.d.

**Primary Maker:** Unknown  
Artist

**Medium:** Pencil on wove paper



**Title: Untitled (Man walking towards a village, Mexico)**

**Date:** circa 1900

**Primary Maker:** Unknown  
Artist

**Medium:** Gelatin silver print  
mounted on original mat



**Title: Untitled (Marshal Ney in the Alps)**

**Date:** n.d.

**Primary Maker:** Unknown  
Artist

**Medium:** Photographic  
reproduction

**Title: Untitled (messy book shelves)**

**Date:** n.d.

**Primary Maker:** Unknown  
Artist



**Title: Untitled (Mounted warrior, crossing river)**

**Date:** late 19th century

**Primary Maker:** Unknown  
Maker

**Medium:** Color woodblock print

**Title: Untitled (Porky Pig with Bull)**

**Date:** n.d.

**Primary Maker:** Unknown  
Artist

**Medium:** Animation cell

**Title: Untitled (Porky Pig with Flowers)**

**Date:** n.d.

**Primary Maker:** Unknown  
Artist

**Medium:** Animation cell



**Title: Untitled (Stairs)**  
**Date:** n.d.  
**Primary Maker:** Unknown  
Artist  
**Medium:** Gelatin silver print

**Title: Untitled (Winter Holiday Scene)**  
**Date:** circa 1920s  
**Primary Maker:** Unknown  
Artist  
**Medium:** Pen and ink on wove paper

**Title: Untitled (Women by a circular building, Mexico)**  
**Date:** circa 1910  
**Primary Maker:** Unknown  
Artist  
**Medium:** Toned gelatin silver print mounted on original mat



**Title: Vase**  
**Date:** circa 1900  
**Primary Maker:** Unknown  
Artist  
**Medium:** Blown and applied iridescent colored glass

**Title: Vase**  
**Date:** circa 1920  
**Primary Maker:** Unknown  
Artist  
**Medium:** Underglaze and overglaze polychrome enamel decoration on porcelain

**Title: Vase**  
**Date:** circa 1670  
**Primary Maker:** Unknown  
Artist  
**Medium:** Porcelain with cobalt blue underglaze and enamel overglaze

**Title: Vase Fragment**  
**Date:** circa 2nd century B.C.E.  
**Primary Maker:** Unknown  
Artist  
**Medium:** Partially glazed earthenware (Megarian ware)

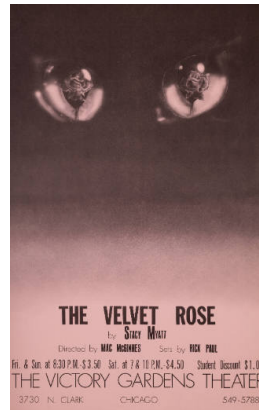

**Title: The Velvet Rose**  
**Date:** n.d.  
**Primary Maker:** Unknown  
Artist  
**Medium:** Offset lithograph (black) commercially printed on pink wove paper

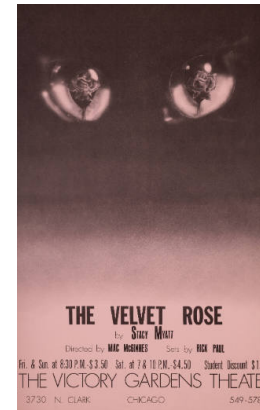

**Title: The Velvet Rose**  
**Date:** n.d.  
**Primary Maker:** Unknown  
Artist  
**Medium:** Offset lithograph (black) commercially printed on pink wove paper

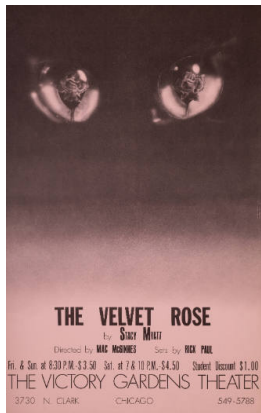

**Title:** The Velvet Rose  
**Date:** n.d.  
**Primary Maker:** Unknown  
Artist  
**Medium:** Offset lithograph  
(black) commercially printed on  
pink wove paper

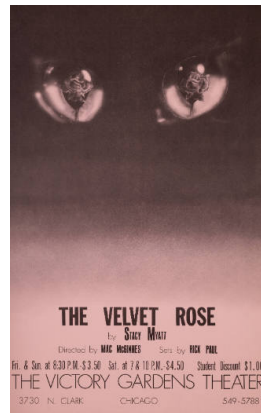

**Title:** The Velvet Rose  
**Date:** n.d.  
**Primary Maker:** Unknown  
Artist  
**Medium:** Offset lithograph  
(black) commercially printed on  
pink wove paper



**Title:** Venetian Scene  
**Date:** n.d.  
**Primary Maker:** Unknown  
Artist  
**Medium:** Reproduction



**Title:** Vessel  
**Date:** circa 2500 B.C.E.  
**Primary Maker:** Unknown  
Artist  
**Medium:** Unglazed low-fired  
earthenware with carved,  
incised and applied decoration



**Title:** Vessel  
**Date:** n.d.  
**Primary Maker:** Unknown  
Artist  
**Medium:** Stoneware

**Title:** Vessel Fragment:  
Aryballos Bottom (?)  
**Date:** n.d.  
**Primary Maker:** Unknown  
Artist  
**Medium:** Earthenware with  
slip-painted decoration

**Title:** Vessel Fragment:  
Sherd of the Body, Rim  
and Handle Base  
**Date:** n.d.  
**Primary Maker:** Unknown  
Artist  
**Medium:** Earthenware with  
slip-painted decoration



**Title:** Vessel Stand  
**Date:** n.d.  
**Primary Maker:** Unknown  
Artist  
**Medium:** Unglazed  
earthenware with burnished  
slip-painted surface

**Title:** Vieux Paris  
Creamer  
**Date:** circa 1840  
**Primary Maker:** Unknown  
Artist



**Title:** View of Venice  
**Date:** circa 1900 - 1910  
**Primary Maker:** Unknown  
Artist  
**Medium:** Oil on board



**Title:** Views of Kyoto / Takaboka, Nagasaki  
**Date:** circa 1870s  
**Primary Maker:** Unknown  
Artist  
**Medium:** Vintage hand-colored albumen print mounted on board



**Title:** Village Festival (after David Teniers II)  
**Date:** 1761  
**Primary Maker:** Unknown  
Artist  
**Medium:** Oil on canvas

**Title:** Vine  
**Date:** n.d.  
**Primary Maker:** Unknown  
Artist  
**Medium:** Ink and color on silk



**Title:** Virgin and Child  
**Date:** 19th century  
**Primary Maker:** Unknown  
Artist  
**Medium:** Oil on wood panel with gilt metal rhiza

**Title:** Virgin and Child on a Crescent Moon  
Surrounded by the Five Holy Wounds of Christ  
**Date:** circa 1500  
**Primary Maker:** Unknown  
Artist  
**Medium:** Engraving



**Title:** The Vision of Libussa  
**Date:** n.d.  
**Primary Maker:** Unknown  
Artist  
**Medium:** Oil on wood panel

**Title:** Walking Buddha  
**Date:** 16th century  
**Primary Maker:** Unknown  
Artist  
**Medium:** Metal (bronze) with vestiges of gilt and red pigment

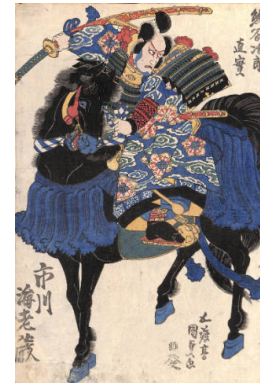

**Title:** Warrior on Horseback  
**Date:** n.d.  
**Primary Maker:** Unknown  
Artist  
**Medium:** Woodblock print





**Title:** Warrior with Swords and Bow and Arrows in Full Battle Dress  
**Date:** n.d.  
**Primary Maker:** Unknown Artist  
**Medium:** Printed with painted areas



**Title:** Warrior with Swords and Bow and Arrows in Full Battle Dress  
**Date:** n.d.  
**Primary Maker:** Unknown Artist  
**Medium:** Printed with painted areas



**Title:** Water Dropper  
**Date:** 19th century  
**Primary Maker:** Unknown Artist  
**Medium:** Porcelain with pale glaze and molded decoration of crane among clouds



**Title:** Water Dropper in the Shape of Flower Petals and a Butterfly  
**Date:** 19th century  
**Primary Maker:** Unknown Artist  
**Medium:** Glazed porcelain with underglaze cobalt blue painted decoration

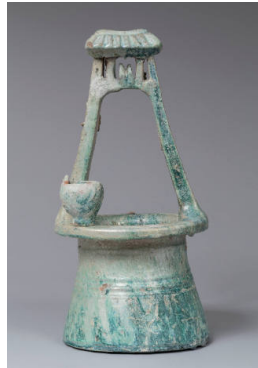

**Title:** Well Head  
**Date:** 206 B.C.E. - 220 C.E.  
**Primary Maker:** Unknown Artist  
**Medium:** Green lead glazed modeled and molded earthenware

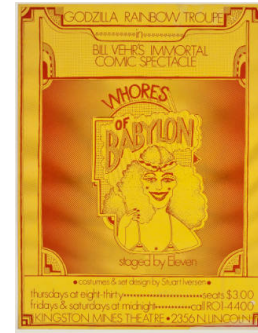

**Title:** Whores of Babylon  
**Date:** n.d.  
**Primary Maker:** Unknown Artist  
**Medium:** Offset lithograph (red) commercially printed on yellow paperboard

**Title:** William and Mary Highback Arm Chair  
**Date:** circa 1700  
**Primary Maker:** Unknown Artist  
**Medium:** Walnut, with fabric cushion



**Title:** Wine Bottle with Dragon and Flaming Pearl Decoration  
**Date:** First half of 19th century  
**Primary Maker:** Unknown Artist  
**Medium:** Glazed porcelain with underglaze cobalt blue painted decoration

**Title:** Wine Cup  
**Date:** 12th - 13th century  
**Primary Maker:** Unknown Artist  
**Medium:** Stoneware with blue-green (celadon) glaze and incised decoration

---

**Title: Wine Goblet**

**Date:** circa 1750

**Primary Maker:** Unknown

Artist

**Medium:** Glass

---

**Title: Winter Landscape**

**Date:** late 19th century

**Primary Maker:** Unknown

Artist

**Medium:** Hanging scroll mounted flat under glass, ink and color on silk



---

**Title: Winter Landscape**

**Date:** possibly 18th century

**Primary Maker:** Unknown

Artist

**Medium:** Hanging scroll, ink on paper

---

**Title: Wisteria**

**Date:** n.d.

**Primary Maker:** Unknown

Artist

**Medium:** Ink and color on silk



---

**Title: Woman in Kimono**

**Date:** n.d.

**Primary Maker:** Unknown

Artist

**Medium:** Woodblock print

---

**Title: Woman in Rainstorm**

**Date:** n.d.

**Primary Maker:** Unknown

Artist

**Medium:** Colored Chinese woodcut



---

**Title: Woman Sacrificing at a Pagan Altar (after Gerhard de Lairese)**

**Date:** 1701 - 1800

**Primary Maker:** Unknown

Artist

**Medium:** Etching



---

**Title: Woman Writing**

**Date:** circa 1870s

**Primary Maker:** Unknown

Artist

**Medium:** Vintage hand-colored albumen print mounted on board

---

**Title: Women Harvesting**

**Date:** 1939

**Primary Maker:** Unknown

Artist

**Medium:** Woodcut

**Title: Wooden Carved Panel**

**Date:** 16th - 18th century  
**Primary Maker:** Unknown Artist

**Title: Wooden Panel**

**Date:** 16th - 18th century  
**Primary Maker:** Unknown Artist

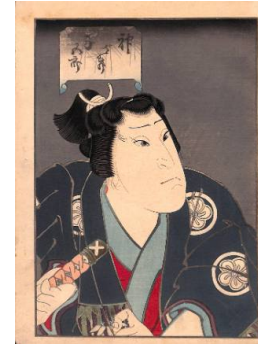

**Title: Yogoro Saki God**

**Date:** 1853  
**Primary Maker:** Unknown Artist  
**Medium:** Woodblock print



**Title: Yoshitora "Wig" Toy with Fukuro**

**Date:** n.d.  
**Primary Maker:** Unknown Artist  
**Medium:** Woodblock print



**Title: Young Lion**

**Date:** 18th century  
**Primary Maker:** Unknown Artist  
**Medium:** Unglazed molded terracotta

**Title: Yu Cascade Japan**

**Date:** 1890s  
**Primary Maker:** Unknown Artist  
**Medium:** Hand-colored albumen print mounted on board