

# Basic Report

---

**Title: Alms Basin**

**Date:** 16th century

**Primary Maker:** Unknown  
Artist

**Medium:** Hammered brass  
with stamped decoration

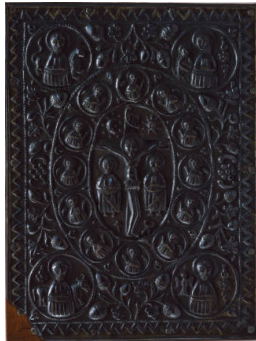
**Title: Book Cover:  
Crucifixion**

**Date:** 1700 - 1750

**Primary Maker:** Unknown  
Artist

**Medium:** Silver repousse

**Title: Candlestick**

**Date:** base 18th century,  
nozzle 19th century

**Primary Maker:** Unknown  
Artist

**Medium:** Cast brass with  
stamped decoration

**Title: Covered Tazza**

**Date:** circa 1500

**Primary Maker:** Unknown  
Artist

**Medium:** Enamel on metal (?)

**Title: Creamer**

**Date:** circa 1905

**Primary Maker:** Unknown  
Artist

**Medium:** Silver

**Title: Garment Clasp  
(thistle pattern)**

**Date:** circa 1900

**Primary Maker:** Unknown  
Artist

**Medium:** Cast silver



**Title: Hand Warmer**

**Date:** late 19th or early 20th century

**Primary Maker:** Unknown Artist

**Medium:** Hammered and pierced brass

**Title: Inkwell**

**Date:** 1829

**Primary Maker:** Unknown Artist

**Medium:** Pewter

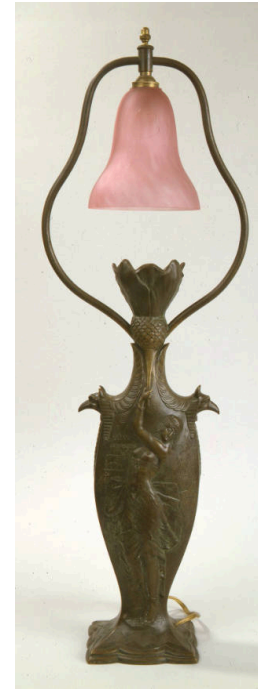

**Title: Lamp**

**Date:** circa 1900 - 1920

**Primary Maker:** Unknown Artist

**Medium:** Patinated cast bronze with frosted pink glass shade



**Title: Mirror**

**Date:** n. d.

**Primary Maker:** Unknown Artist

**Medium:** Bronze



**Title: Mirror (Kagami)**

**Date:** late 14th - early 15th century

**Primary Maker:** Unknown Artist

**Medium:** Cast bronze

**Title: Pair of Candlesticks**

**Date:** circa 1750

**Primary Maker:** Unknown Artist

**Medium:** Brass



**Title: Pendant: Trinity  
(after Rublyov icon)**

**Date:** 16th - 18th century

**Primary Maker:** Unknown  
Artist

**Medium:** Bronze



**Title: The Primrose (La  
Primvère) (after  
Alphonse Mucha)**

**Date:** circa 1900

**Primary Maker:** Unknown  
Artist

**Medium:** Cast bronze plaque  
with gilt and polychrome  
decoration



**Title: Section from a  
Reliquary**

**Date:** 15th century

**Primary Maker:** Unknown  
Artist

**Medium:** Cast, cut and twisted  
gilt bronze



**Title: Snuff Box**

**Date:** circa 1725 - 1750

**Primary Maker:** Unknown  
Artist

**Medium:** Silver-gilt, mother-of-  
pearl

**Title: Sugar Shaker**

**Date:** circa 1750

**Primary Maker:** Unknown  
Artist

**Medium:** Brass

**Title: Sugar Tongs**

**Date:** 1799 - 1800

**Primary Maker:** Unknown  
Artist

**Medium:** Silver



**Title: Table Spoon**  
**Date:** circa 1785 - 1790  
**Primary Maker:** Unknown  
Artist  
**Medium:** Silver

**Title: Tea Service**  
**Date:** circa 1920  
**Primary Maker:** Unknown  
Artist  
**Medium:** Wrought copper, brass and wood

**Title: Tea Service: Creamer**  
**Date:** circa 1920  
**Primary Maker:** Unknown  
Artist  
**Medium:** Wrought copper and brass

**Title: Tea Service: Sugar Bowl**  
**Date:** circa 1920  
**Primary Maker:** Unknown  
Artist  
**Medium:** Wrought copper and brass

**Title: Tea Service: Tea Pot with Lid**  
**Date:** circa 1920  
**Primary Maker:** Unknown  
Artist  
**Medium:** Wrought copper, brass and wood

**Title: Tea Service: Water Kettle with Lid**  
**Date:** circa 1920  
**Primary Maker:** Unknown  
Artist  
**Medium:** Wrought copper, brass and wood



**Title: Tongs**  
**Date:** circa 1800 - 1810  
**Primary Maker:** Unknown  
Artist  
**Medium:** Silver, rosettes on nippers

**Title: Tray**  
**Date:** circa 1910  
**Primary Maker:** Unknown  
Artist  
**Medium:** Brass



**Title: Tray**  
**Date:** late 19th - early 20th century  
**Primary Maker:** Unknown  
Artist  
**Medium:** Hammered metal

---

**Title: Triptych: The  
Deisis (Intercession at  
the Last Judgement)**

**Date:** possibly 17th though  
19th century

**Primary Maker:** Unknown  
Artist

**Medium:** Brass (or bronze)  
with blue enamel