

Basic Report



Title: The Bronze Man
Date: 1977
Primary Maker: H. C. (Horace Clifford) Westermann
Medium: Blistered mahogany, amaranth, maple, bronze, brass chain, leather bumpers, and metal hardware.



Title: The Bronze Man
Crate
Date: 1976
Primary Maker: H. C. (Horace Clifford) Westermann
Medium: Wood, ink, and nails



Title: Burning House
Date: 1958
Primary Maker: H. C. (Horace Clifford) Westermann
Medium: Pine, cast brass bell, tin, glass, rope, and enamel



Title: Dust Pan (for Dennis Adrian)
Date: 1966
Primary Maker: H. C. (Horace Clifford) Westermann
Medium: Galvanized sheet metal, wood, and brass



Title: Dust Pan (for Jean Frumkin)
Date: 1967
Primary Maker: H. C. (Horace Clifford) Westermann
Medium: Galvanized sheet metal and wood



Title: Dust Pan (for Joanna)
Date: circa 1966 - 1969
Primary Maker: H. C. (Horace Clifford) Westermann
Medium: Galvanized sheet metal, wood, and brass



Title: Ensor's Mother

Date: 1956

Primary Maker: H. C. (Horace Clifford) Westermann

Medium: Pine, hardwood, and silverpoint and conte crayon drawing on gesso-grounded figwood panel by James Ensor (Belgian, 1860-1949) dated 1887



Title: Ghost (Death Ship)

Date: 1964 - 1965

Primary Maker: H. C. (Horace Clifford) Westermann

Medium: Wood, enamel, wire, nails, and brass



Title: Korea

Date: 1965

Primary Maker: H. C. (Horace Clifford) Westermann

Medium: Pine, glass, rope, metal, paper, minerals, whale tooth, alabaster, composite material.



Title: Korea [books]

Date: 1965

Primary Maker: H. C. (Horace Clifford) Westermann

Medium: Pine



Title: Korea [box]

Date: 1965

Primary Maker: H. C. (Horace Clifford) Westermann

Medium: Pine



Title: Korea [card]

Date: 1965

Primary Maker: H. C. (Horace Clifford) Westermann

Medium: Paper, ink.



Title: Korea [case]

Date: 1965

Primary Maker: H. C. (Horace Clifford) Westermann

Medium: Pine, rope, glass, brass.



Title: Korea [Galena mineral fragment]

Date: 1965

Primary Maker: H. C. (Horace Clifford) Westermann

Medium: Galena mineral.



Title: Korea [heart]

Date: 1965

Primary Maker: H. C. (Horace Clifford) Westermann

Medium: Alabaster.



Title: Korea [Mickey Mouse figurine]
Date: 1965
Primary Maker: H. C. (Horace Clifford) Westermann
Medium: Composite material.



Title: Korea [mineral fragment]
Date: 1965
Primary Maker: H. C. (Horace Clifford) Westermann
Medium: Mineral.



Title: Korea [scrimshaw whale tooth]
Date: 1965
Primary Maker: H. C. (Horace Clifford) Westermann
Medium: Whale tooth.



Title: Korea [sphere with base]
Date: 1965
Primary Maker: H. C. (Horace Clifford) Westermann
Medium: Metal.



Title: Korea [twisted rope]
Date: 1965
Primary Maker: H. C. (Horace Clifford) Westermann
Medium: Rope.



Title: Korea [twisted rope ball]
Date: 1965
Primary Maker: H. C. (Horace Clifford) Westermann
Medium: Rope.



Title: Linoleum block for Disasters in the Sky #1: Bat and Building (Air Disasters in the Sky #2)
Date: 1962
Primary Maker: H. C. (Horace Clifford) Westermann
Medium: Commercial linoleum block (black) on plywood



Title: Linoleum block for Disasters in the Sky #2 (Air Disasters in the Sky #2)
Date: 1962 or 1963
Primary Maker: H. C. (Horace Clifford) Westermann
Medium: Commercial linoleum block (black) on plywood



Title: Linoleum block for Disasters in the Sky #3 (Air Disasters in the Sky #3)
Date: 1962 or 1963
Primary Maker: H. C. (Horace Clifford) Westermann
Medium: Commercial linoleum block (black) on plywood



Title: Linoleum block for Hindenberg

Date: possibly 1966

Primary Maker: H. C. (Horace Clifford) Westermann

Medium: Commercial linoleum block (black) on chipboard



Title: Linoleum block for Merry Xmas!

Date: 1964

Primary Maker: H. C. (Horace Clifford) Westermann

Medium: Commercial linoleum block (black) on plywood



Title: Linoleum block for Merry Xmas!

Date: 1964

Primary Maker: H. C. (Horace Clifford) Westermann

Medium: Commercial linoleum block (black) on plywood



Title: Linoleum block for Merry Xmas 6 & 2 A Happy New Year

Date: 1962

Primary Maker: H. C. (Horace Clifford) Westermann

Medium: Commercial linoleum block (black) on plywood



Title: Linoleum block for Rocket Man

Date: 1966

Primary Maker: H. C. (Horace Clifford) Westermann

Medium: Commercial linoleum block (black) on chipboard



Title: Monument to Martha

Date: 1960

Primary Maker: H. C. (Horace Clifford) Westermann

Medium: Pine, Colonial Casque pine molding, plywood, mirror, tin, cast-metal soldier, plastic decal, and paper découpage

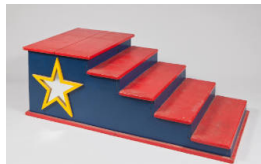

Title: Painted acrobatic platform with steps: made and used by HCW [in JBW studio]

Date: n.d.

Primary Maker: H. C. (Horace Clifford) Westermann



Title: The Plucked Duck "TAMI"

Date: circa 1973

Primary Maker: H. C. (Horace Clifford) Westermann

Medium: Plexiglas



Title: Ray Gun or Gun

Date: 1962

Primary Maker: H. C. (Horace Clifford) Westermann

Medium: Wood, enamel, and metal



Title: See America First slipcase

Date: October - November 1968

Primary Maker: H. C. (Horace Clifford) Westermann

Medium: Plywood with woodburned image.



Title: Set of twelve painted wooden juggler's blocks, made by HCW [in JBW studio]

Date: n.d.

Primary Maker: H. C. (Horace Clifford) Westermann



Title: Small brass arm: unfinished sculptural fragment of cut sheet brass

Date: n.d.

Primary Maker: H. C. (Horace Clifford) Westermann



Title: Small open wooden cube box: made by HCW for an unfinished glass and wood object

Date: n.d.

Primary Maker: H. C. (Horace Clifford) Westermann



Title: Small Scarf Joint

Date: 1970

Primary Maker: H. C. (Horace Clifford) Westermann

Medium: Wood and ink



Title: Two painted acrobatic handstands: made by HCW, one dedicated to JBW [in JBW studio]

Date: n.d.

Primary Maker: H. C. (Horace Clifford) Westermann

Title: Two painted acrobatic handstands: made by HCW, one dedicated to JBW [in JBW studio]

Date: n.d.

Primary Maker: H. C. (Horace Clifford) Westermann



Title: Untitled (acrobat)

Date: circa 1968

Primary Maker: H. C. (Horace Clifford) Westermann

Medium: Wood and paint



Title: Untitled (airplane)

Date: circa 1962

Primary Maker: H. C. (Horace Clifford) Westermann

Medium: Galvanized sheet metal, paint, brass, and wire



Title: Untitled (anchor)
Date: 1972
Primary Maker: H. C. (Horace Clifford) Westermann
Medium: Brass



Title: Untitled (axe)
Date: 1970
Primary Maker: H. C. (Horace Clifford) Westermann
Medium: Zebrawood and found iron axe head



Title: Untitled (bat-man)
Date: 1964
Primary Maker: H. C. (Horace Clifford) Westermann
Medium: Cast lead



Title: Untitled (bird)
Date: circa 1954
Primary Maker: H. C. (Horace Clifford) Westermann
Medium: Enamel on metal

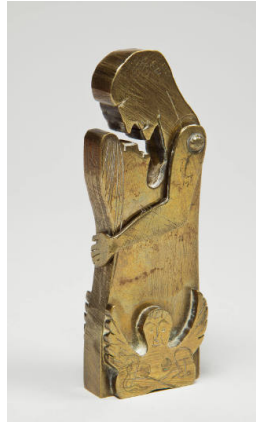

Title: Untitled (brass HCW and JBW)
Date: 1979
Primary Maker: H. C. (Horace Clifford) Westermann
Medium: Brass

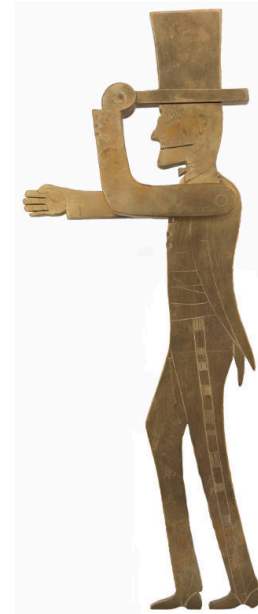

Title: Untitled (brass HCW personage)
Date: 1979
Primary Maker: H. C. (Horace Clifford) Westermann
Medium: Brass



Title: Untitled (brass HCW profile)
Date: 1979
Primary Maker: H. C. (Horace Clifford) Westermann
Medium: Brass



Title: Untitled (brass stencil-stick figure)
Date: circa 1966 - 1967
Primary Maker: H. C. (Horace Clifford) Westermann
Medium: Brass



Title: Untitled (building)
Date: 1962
Primary Maker: H. C. (Horace Clifford) Westermann
Medium: Pine, wood stain, and ink



Title: Untitled (cast figure from Battle to the Death in the Ice House)
Date: 1971
Primary Maker: H. C. (Horace Clifford) Westermann
Medium: Cast lead and brass



Title: Untitled (Cast Figure-Man with Revolver)
Date: n.d.
Primary Maker: H. C. (Horace Clifford) Westermann
Medium: Cast copper, with brass plate



Title: Untitled (chalk box)
Date: 1922 - 1981
Primary Maker: H. C. (Horace Clifford) Westermann
Medium: Wood and leather



Title: Untitled (cowboy branding a cow)
Date: 1972
Primary Maker: H. C. (Horace Clifford) Westermann
Medium: Plywood panel with woodburned image



Title: Untitled (feathered heart)
Date: 1971
Primary Maker: H. C. (Horace Clifford) Westermann
Medium: Wood, paint, feathers, screw eyes, and brass screws

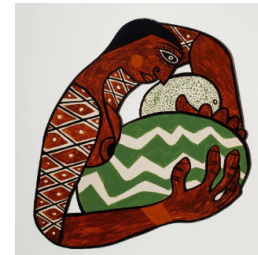

Title: Untitled (female figure)
Date: circa 1954 - 1955
Primary Maker: H. C. (Horace Clifford) Westermann
Medium: Oil on panel



Title: Untitled (footstool)

Date: 1979

Primary Maker: H. C. (Horace Clifford) Westermann

Medium: Oak and aspen



Title: Untitled (for Jean Frumkin)

Date: 1971

Primary Maker: H. C. (Horace Clifford) Westermann

Medium: Basswood, rope, electrical tape, aluminum foil, U.S. coins (quarter dollars), and ink

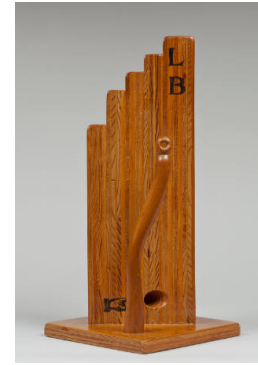

Title: Untitled (for Lester Beall, Sr.)

Date: 1963

Primary Maker: H. C. (Horace Clifford) Westermann

Medium: Plywood and ink



Title: Untitled (hand)

Date: circa 1961

Primary Maker: H. C. (Horace Clifford) Westermann

Medium: Ebony, string, and paint

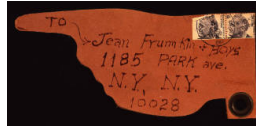

Title: Untitled ("hand sign")

Date: 1969

Primary Maker: H. C. (Horace Clifford) Westermann

Medium: Wood (?), ink, stamps, and grommet



Title: Untitled (heart)

Date: 1980

Primary Maker: H. C. (Horace Clifford) Westermann

Medium: Brass



Title: Untitled ("I Love Joanna")

Date: circa 1970 - 1972

Primary Maker: H. C. (Horace Clifford) Westermann

Medium: Plate glass



Title: Untitled ("I love you" stump)

Date: 1975

Primary Maker: H. C. (Horace Clifford) Westermann

Medium: Maple and ink



Title: Untitled (interlocking hearts)

Date: 1969

Primary Maker: H. C. (Horace Clifford) Westermann

Medium: Pine and ink

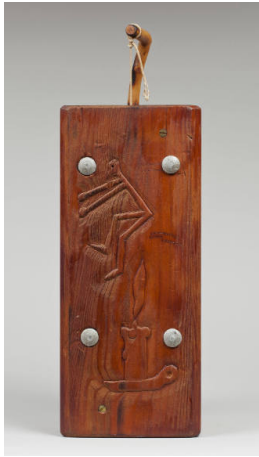

Title: Untitled ("Jack jump over the candlestick")
Date: 1977
Primary Maker: H. C. (Horace Clifford) Westermann
Medium: Wood, string, and metal



Title: Untitled ("J & C Box")
Date: 1959
Primary Maker: H. C. (Horace Clifford) Westermann
Medium: Wood (pine), metals (brass, welding filler, sterling silver, electroplated nickel silver), glass, mirror, wood glue, enamel or glass (?), ink, paper, porcelain, cotton, paint.



Title: Untitled (key chain)
Date: 1922 - 1981
Primary Maker: H. C. (Horace Clifford) Westermann
Medium: Brass



Title: Untitled (log box)
Date: 1969
Primary Maker: H. C. (Horace Clifford) Westermann
Medium: Wood and ink



Title: Untitled ("Love Box")
Date: 1964
Primary Maker: H. C. (Horace Clifford) Westermann
Medium: Vermillion



Title: Untitled (McGovern pin-log)
Date: 1972
Primary Maker: H. C. (Horace Clifford) Westermann
Medium: Brass



Title: Untitled (McGovern pin- log cabin)
Date: 1972
Primary Maker: H. C. (Horace Clifford) Westermann
Medium: Brass



Title: Untitled (paper raft)
Date: circa 1975 - 1981
Primary Maker: H. C. (Horace Clifford) Westermann
Medium: Cardboard, metal paper clips, wooden dowel, newspaper, and ink



Title: Untitled (plywood landscape-box)
Date: 1980
Primary Maker: H. C. (Horace Clifford) Westermann
Medium: Plywood, pine, leather, paper, and ink



Title: Untitled (pyramid)
Date: 1979
Primary Maker: H. C. (Horace Clifford) Westermann
Medium: Walnut and lead



Title: Untitled (ring tree)
Date: 1978
Primary Maker: H. C. (Horace Clifford) Westermann
Medium: Sapling, granadillo (cocobolo), cork, vermillion, and finger rings



Title: Untitled (small copper heart)
Date: 1979
Primary Maker: H. C. (Horace Clifford) Westermann
Medium: Copper



Title: Untitled (small screen heart)
Date: 1922 - 1981
Primary Maker: H. C. (Horace Clifford) Westermann
Medium: Copper screen and solder

Title: Untitled (small skeleton)

Date: circa 1978 - 1980
Primary Maker: H. C. (Horace Clifford) Westermann
Medium: Lath, plywood, dowels, rope, and paint



Title: Untitled (small wooden heart)
Date: 1963
Primary Maker: H. C. (Horace Clifford) Westermann
Medium: Pine, wood stain, and ink



Title: Untitled (soap dish)
Date: 1975
Primary Maker: H. C. (Horace Clifford) Westermann
Medium: Purpleheart (amaranth)



Title: Untitled (sphere on wood block)

Date: 1975
Primary Maker: H. C. (Horace Clifford) Westermann
Medium: Wood



Title: Untitled (stick figure)
Date: 1979
Primary Maker: H. C. (Horace Clifford) Westermann
Medium: Pine and saplings



Title: Untitled (string of galvanized hearts)
Date: 1978
Primary Maker: H. C. (Horace Clifford) Westermann
Medium: Galvanized sheet metal, brass, and solder



Title: Untitled ("Thanks Allan")
Date: 1971
Primary Maker: H. C. (Horace Clifford) Westermann
Medium: Wood and brass carpenter's level with carved inscriptions and inlaid Death Ship imagery by the artist

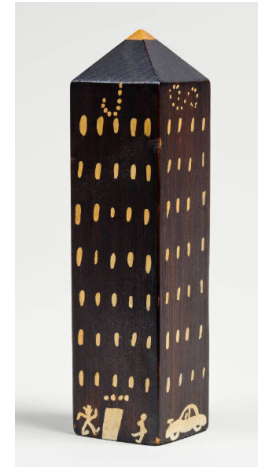

Title: Untitled (tower)
Date: 1922 - 1981
Primary Maker: H. C. (Horace Clifford) Westermann
Medium: Pine, wood stain, and paint



Title: Untitled (walking stick-heart)
Date: 1967
Primary Maker: H. C. (Horace Clifford) Westermann
Medium: Wood and ebony



Title: Willi
Date: circa 1974
Primary Maker: H. C. (Horace Clifford) Westermann
Medium: Brass, chrome plate, tin, wood, and enamel



Title: Woodblock for Human Fly
Date: 1971
Primary Maker: H. C. (Horace Clifford) Westermann
Medium: Pine (black)



Title: Woodblock for Mad Woman
Date: 1971
Primary Maker: H. C. (Horace Clifford) Westermann
Medium: Pine (black)



Title: Woodblock for Mad Woman
Date: 1971
Primary Maker: H. C. (Horace Clifford) Westermann
Medium: Pine (blue)



Title: Woodblock for Mad Woman
Date: 1971
Primary Maker: H. C. (Horace Clifford) Westermann
Medium: Pine (red)



Title: Woodblock for
Mad Woman
Date: 1971
Primary Maker: H. C. (Horace
Clifford) Westermann
Medium: Pine (yellow)



Title: Woodblock for The
Connecticut Ballroom:
Arctic Death Ship
Date: 1975
Primary Maker: H. C. (Horace
Clifford) Westermann
Medium: Pine (red)



Title: Woodblock for The
Connecticut Ballroom:
Arctic Death Ship
Date: 1975
Primary Maker: H. C. (Horace
Clifford) Westermann
Medium: Pine (green)



Title: Woodblock for The
Connecticut Ballroom:
Arctic Death Ship
Date: 1975
Primary Maker: H. C. (Horace
Clifford) Westermann
Medium: Pine (black)



Title: Woodblock for The
Connecticut Ballroom:
Dance of Death
Date: 19 August - 13
September 1975
Primary Maker: H. C. (Horace
Clifford) Westermann
Medium: Pine (gray)



Title: Woodblock for The
Connecticut Ballroom:
Dance of Death
Date: 19 August - 13
September 1975
Primary Maker: H. C. (Horace
Clifford) Westermann
Medium: Pine (red/black)



Title: Woodblock for The
Connecticut Ballroom:
Dance of Death
Date: 19 August - 13
September 1975
Primary Maker: H. C. (Horace
Clifford) Westermann
Medium: Pine (yellow)



Title: Woodblock for The
Connecticut Ballroom:
Dance of Death
Date: 19 August - 13
September 1975
Primary Maker: H. C. (Horace
Clifford) Westermann
Medium: Pine (black)



Title: Woodblock for The
Connecticut Ballroom:
Elephants' Graveyard
Date: 1975
Primary Maker: H. C. (Horace
Clifford) Westermann
Medium: Pine (black)



Title: Woodblock for The Connecticut Ballroom: Elephants' Graveyard
Date: 1975
Primary Maker: H. C. (Horace Clifford) Westermann
Medium: Pine (black)



Title: Woodblock for The Connecticut Ballroom: Popeye and Pinocchio
Date: 3 - 27 November 1975
Primary Maker: H. C. (Horace Clifford) Westermann
Medium: Pine (black)



Title: Woodblock for The Connecticut Ballroom: Popeye and Pinocchio
Date: 3 - 27 November 1975
Primary Maker: H. C. (Horace Clifford) Westermann
Medium: Pine (blue)



Title: Woodblock for The Connecticut Ballroom: Popeye and Pinocchio
Date: 3 - 27 November 1975
Primary Maker: H. C. (Horace Clifford) Westermann
Medium: Pine (red)



Title: Woodblock for The Connecticut Ballroom: Popeye and Pinocchio
Date: 3 - 27 November 1975
Primary Maker: H. C. (Horace Clifford) Westermann
Medium: Pine (yellow)



Title: Woodblock for The Connecticut Ballroom: The Green Hell
Date: 1975
Primary Maker: H. C. (Horace Clifford) Westermann
Medium: Pine (black)



Title: Woodblock for The Connecticut Ballroom: The Green Hell
Date: 1975
Primary Maker: H. C. (Horace Clifford) Westermann
Medium: Pine (red)



Title: Woodblock for The Connecticut Ballroom: The Green Hell
Date: 1975
Primary Maker: H. C. (Horace Clifford) Westermann
Medium: Pine (green)



Title: Woodblock for The Connecticut Ballroom: The Green Hell
Date: 1975
Primary Maker: H. C. (Horace Clifford) Westermann
Medium: Pine (yellow)