

# Basic Report

---

**Title: Goblet**  
**Date:** circa 1950  
**Primary Maker:** J. and L. Lobmeyer  
**Medium:** Glass

**Title: Goblet**  
**Date:** circa 1950  
**Primary Maker:** J. and L. Lobmeyer  
**Medium:** Glass

**Title: Goblet**  
**Date:** circa 1950  
**Primary Maker:** J. and L. Lobmeyer  
**Medium:** Glass

**Title: "Sintrax" Coffee Percolator**  
**Date:** 1925 - 1930 (design, in production 1930 - 1939)  
**Primary Maker:** Gerhard Marcks  
**Medium:** Clear heat-resistant glass, rubber fitting, ebonized wood, and chromed metal



**Title: Tea Pot**  
**Date:** 1930 - 1931 (design)  
**Primary Maker:** Wilhelm Wagenfeld  
**Medium:** Clear heat-resistant glass



**Title: Creamer**  
**Date:** 1930 - 1931 (design)  
**Primary Maker:** Wilhelm Wagenfeld  
**Medium:** Clear heat-resistant glass

**Title: Syrup Jug**  
**Date:** between 1930 and 1931 (design)  
**Primary Maker:** Wilhelm Wagenfeld  
**Medium:** Clear heat-resistant glass



**Title: Dessert Plate**  
**Date:** between 1930 and 1931 (design)  
**Primary Maker:** Wilhelm Wagenfeld  
**Medium:** Clear heat-resistant glass



**Title: Servant's bedroom window for the Frederick C. Robie house [Robie window number 97]**  
**Date:** circa 1909  
**Primary Maker:** Frank Lloyd Wright  
**Medium:** Original painted and varnished wood casing, clear and colored leaded glass, original metal hardware



**Title:** Guest bedroom window for the Frederick C. Robie house [Robie window number 38]

**Date:** circa 1909

**Primary Maker:** Frank Lloyd Wright

**Medium:** Original wood casing with clear and colored leaded glass and original metal hardware



**Title:** Billiard room window for the Frederick C. Robie house [Robie window number 23]

**Date:** circa 1909

**Primary Maker:** Frank Lloyd Wright

**Medium:** Original wood casing with clear leaded glass and original metal hardware



**Title:** West bedroom window for the Frederick C. Robie house [Robie window number 107]

**Date:** circa 1909

**Primary Maker:** Frank Lloyd Wright

**Medium:** Original wood casing with clear and colored leaded glass and original metal hardware



**Title:** Footed Bowl

**Date:** circa 1500

**Primary Maker:** Unknown Artist

**Medium:** Enameled and gilded blown green glass



**Title:** Ancient Glass Bowl

**Date:** n.d.



**Title:** Beaker

**Date:** 1st - 2nd century

**Medium:** Mold-blown purple glass with lotus bud/almond knob design



**Title: Glass Beaker**

**Date:** n.d.

**Medium:** Clear light green glass



**Title: Vase**

**Date:** circa 1900

**Primary Maker:** Emile Gallé

**Medium:** Cased cameo-cut and acid-etched colored glass



**Title: Inverted Baluster Tulip Vase**

**Date:** 1900 - 1910

**Primary Maker:** Tiffany Studios

**Medium:** Blown and cased Favrite glass



**Title: Vase**

**Date:** circa 1896 - 1902

**Primary Maker:** Tiffany Glass and Decorating Company

**Medium:** Blown and crimped Favrite glass



**Title: Salt Cellar**

**Date:** 1904

**Primary Maker:** Tiffany Studios

**Medium:** Blown iridescent Favrite glass

**Title: Glass Beaker**

**Date:** n.d.

**Medium:** Clear blue glass

**Title: Glass Balsamarium**

**Date:** 4th - 5th century B.C.E.

**Medium:** Glass

**Title: Glass Flask**

**Date:** n.d.

**Medium:** Glass

**Title: Glass Unguentarium**

**Date:** n.d.

**Medium:** Glass



**Title: Aryballos**  
**Date:** 2nd century  
**Medium:** Blown dark-blue glass with applied handles

**Title: Beaker**  
**Date:** n.d.  
**Medium:** Glass

**Title: Beads**  
**Date:** n.d.  
**Medium:** Glass

---

**Title: Beaker**  
**Date:** n.d.  
**Medium:** Glass

**Title: Beaker**  
**Date:** n.d.  
**Medium:** Green glass



**Title: Vase**  
**Date:** n.d.  
**Primary Maker:** Kent Ipsen  
**Medium:** Free-blown glass

**Title: Fragment**

**Date:** n.d.

**Medium:** Glass

**Title: Bowl**

**Date:** n.d.

**Medium:** Glass



**Title: Candlestick with  
Globe**

**Date:** circa 1905

**Primary Maker:** Tiffany Studios

**Medium:** Cast bronze and  
blown Favrile glass

**Title: George III Crystal  
Compote**

**Date:** 18th century

**Primary Maker:** Unknown  
Artist



**Title: Vase**

**Date:** circa 1900

**Primary Maker:** Glasfabrik  
Joh. Loetz Witwe Klostermühle

**Medium:** Cased blown  
iridescent colored glass



**Title: Vase**

**Date:** circa 1915 - 1920

**Primary Maker:** Tiffany Studios  
**Medium:** Blown Favrile glass

---

**Title: Vase****Date:** circa 1920**Primary Maker:** Karlsbader

Glasindustrie Gesellschaft

Ludwig Moser &amp; Sohne

**Medium:** Cut, acid-etched and  
gilded purple glass

---

**Title: Beaker****Date:** late 18th century**Medium:** Cold-painted and  
engraved gold and silver foil  
sandwiched between two clear  
glasses, the outer one cut  
(Zwischengoldglas and  
Zwischensilberglas)

---

**Title: Wine Goblet****Date:** circa 1750**Primary Maker:** Unknown

Artist

**Medium:** Glass

---

**Title: Footed Tumbler****Date:** circa 1860**Primary Maker:** Unknown

Artist

**Medium:** Amber and clear acid  
cut back glass

---

**Title: Goblet with  
Opaque Flat Ribbon  
Twist Stem and Double  
Bowl****Date:** circa 1760**Primary Maker:** Unknown

Artist

**Medium:** Glass

---

**Title: Goblet with Air  
Twist Stem with Knob****Date:** circa 1770**Primary Maker:** Unknown

Artist

**Medium:** Glass

---

**Title: Goblet with Double  
Opaque Air Twist Stem  
and Bell-Formed Bowl  
with eight air trap  
bubbles****Date:** circa 1770**Primary Maker:** Unknown

Artist

**Medium:** Blown glass

---

**Title: Clear Goblet with  
Hand-Etched Strawberry  
Seed Pattern and  
decorative border****Date:** circa 1870 - 1880**Primary Maker:** Unknown

Artist

**Medium:** Glass

---

**Title: Goblet with  
Knotched Flat Cut Stem  
and Trumpet Form Vase  
Bowl****Date:** circa 1900**Primary Maker:** Unknown

Artist

**Medium:** Glass



**Title:** Perfume Bottle with Stopper  
**Date:** n.d.  
**Medium:** Blown and cut opalescent green Uranium glass (Annagrün)



**Title:** Perfume Bottle with Stopper  
**Date:** n.d.  
**Medium:** Blown and cut opalescent green Uranium glass (Annagrün)

**Title:** Champagne Goblet  
**Date:** circa 1950  
**Primary Maker:** J. and L. Lobmeyer  
**Medium:** Blown clear glass

**Title:** Beaker  
**Date:** circa 1840  
**Primary Maker:** Unknown Artist  
**Medium:** Partial gilt cut and polished glass



**Title:** Vase  
**Date:** circa 1900  
**Primary Maker:** Unknown Artist  
**Medium:** Blown and applied iridescent colored glass

**Title:** Topaz  
**Date:** 1981  
**Primary Maker:** Christopher Ries  
**Medium:** Optical glass

**Title:** Salt Cellar  
**Date:** circa 1790  
**Primary Maker:** Unknown Artist  
**Medium:** Cut mold blown and pressed glass

**Title:** Beaker  
**Date:** circa 1820 - 1830  
**Primary Maker:** Unknown Artist  
**Medium:** Engraved and partially gilded blown clear glass



**Title:** "Aurene " Vase  
**Date:** circa 1918  
**Primary Maker:** Steuben Glass Works  
**Medium:** Blown iridescent 'Aurene' glass with trailed decoration



**Title: Bud Vase with Base**  
**Date:** n.d.  
**Primary Maker:** Tiffany Studios  
**Medium:** Gilt bronze and blown Favrile glass



**Title: Free-form Vase**  
**Date:** circa 1906 - 1907  
**Primary Maker:** Tiffany Studios  
**Medium:** Blown and crimped Favrile glass



**Title: Front entry hall window for the Frederick C. Robie house [Robie window number 33]**  
**Date:** circa 1909  
**Primary Maker:** Frank Lloyd Wright  
**Medium:** Original wood casing with clear and colored leaded glass and original metal hardware

**Title: Fragments of a Beaker (?)**  
**Date:** n.d.  
**Medium:** Glass

**Title: Fragments of a Beaker**  
**Date:** n.d.  
**Medium:** Clear glass

**Title: Base Fragment of a Beaker**  
**Date:** n.d.  
**Medium:** Glass



**Title: Fragments of a Flask**

**Date:** n.d.

**Medium:** Transparent pale green glass

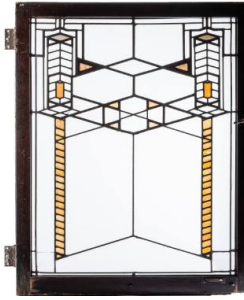

**Title: Master bedroom window for the Frederick C. Robie house [Robie window number 120]**

**Date:** circa 1909

**Primary Maker:** Frank Lloyd Wright

**Medium:** Original wood casing with clear and colored leaded glass and original metal hardware

**Title: Fifty-One Fragments of Unidentified Vessels**

**Date:** n.d.

**Medium:** Glass

**Title: Twenty-Eight Fragments of a Flask**

**Date:** n.d.

**Medium:** Glass

**Title: Perfume Vial**

**Date:** 3rd - 4th century

**Medium:** Blown (greenish) glass

**Title: Ring**

**Date:** 3rd - 4th century

**Medium:** Glass (yellow, tan and amber)



**Title: East bedroom window for the Frederick C. Robie house [Robie window number 113]**

**Date:** circa 1909

**Primary Maker:** Frank Lloyd Wright

**Medium:** Original wood casing with clear and colored leaded glass and original metal hardware

**Title: Sixteen Fragments of Goblets: Bases, Rims and Stems**

**Date:** n.d.

**Medium:** Glass



**Title: Farnese Bull**

**Date:** circa 1798 - 1818

**Primary Maker:** Luigi Pichler

**Medium:** Cut (intaglio) amber glass oval medallion



**Title: Beaker**  
**Date:** 1st century  
**Medium:** Clear blue glass



**Title: Beaker, Bowltype**  
**Date:** 1st century  
**Medium:** Clear green glass



**Title: Beaker**  
**Date:** 2nd century  
**Medium:** Clear yellow-green glass



**Title: Beaker, Jar Type**  
**Date:** 2nd century  
**Medium:** Clear green glass



**Title: Beaker**  
**Date:** 2nd century  
**Medium:** Clear blue glass



**Title: Beaker**  
**Date:** 2nd century  
**Medium:** Clear glass



**Title: Beaker, Jar Type**  
**Date:** 2nd century  
**Medium:** Clear yellow glass



**Title: Beaker**  
**Date:** 2nd century  
**Medium:** Clear blue glass



**Title: Vase with Phoenix Decoration**  
**Date:** probably mid to late 19th century  
**Medium:** Cased, cut glass of translucent ivory ground with orange overlay (Peking glass)



**Title: Bowl with Goldfish and Aquatic Plants**

**Decoration**

**Date:** probably mid to late 19th century

**Medium:** Cased, cut glass of translucent ivory ground with red overlay (Peking glass)



**Title: Bowl with Bats and Peaches**

**Date:** probably mid to late 19th century

**Medium:** Cased, cut glass of translucent ivory ground with blue overlay (Peking glass)

**Title: Glass Aryballos**

**Date:** n.d.



**Title: Flask**

**Date:** 1st century

**Medium:** Clear purple glass



**Title: Unguentarium**

**Date:** 1st century

**Medium:** Clear blue glass

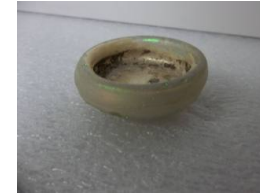

**Title: Glass Dish**

**Date:** n.d.



**Title: Glass Alabastron**

**Date:** n.d.

**Title: Double Kohl Tube**

**Date:** n.d.

**Medium:** Glass



**Title: Beaker**

**Date:** 2nd century

**Medium:** Clear green glass



**Title: Beaker**

**Date:** late 2nd - 3rd century

**Medium:** Indented clear glass



**Title: Balsamarium, Candlestick type**

**Date:** 2nd - 4th century

**Medium:** Green glass



**Title: Balsamarium**

**Date:** 1st century

**Medium:** Clear glass



**Title: Balsamarium**

**Date:** 250 - 300

**Medium:** Clear blue glass



**Title: Unguentarium**

**Date:** circa 300

**Medium:** Clear blue glass



**Title: Bulbous Flask**

**Date:** 3rd century

**Medium:** Glass



**Title: Unguentarium**

**Date:** 1st century

**Medium:** Glass



**Title: Unguentarium**

**Date:** 2nd - 3rd century

**Medium:** Clear yellow glass



**Title: Unguentarium**

**Date:** 2nd - 3rd century

**Medium:** Clear blue glass



**Title:** Piriform Unguentarium  
**Date:** 1st century  
**Medium:** Clear glass



**Title:** Glass Amphorisk  
**Date:** n.d.



**Title:** Glass beaker  
**Date:** n.d.  
**Medium:** Green glass

**Title:** Baking Dish with Cover  
**Date:** 1930 - 1934  
**Primary Maker:** Wilhelm Wagenfeld  
**Medium:** Heat-resistant glass



**Title:** Goblet with Lid (Pokal)  
**Date:** 1760  
**Primary Maker:** Christian Gottfried Schneider  
**Medium:** Mold-blown, cut, engraved and partially gilded clear glass plus replacement brass finial

**Title:** Goblet with Cover  
**Date:** 1960 - 1970  
**Primary Maker:** Unknown Artist  
**Medium:** Glass

**Title: Covered Baking Dish**  
**Date:** 1930 - 1934  
**Primary Maker:** Wilhelm Wagenfeld  
**Medium:** Heat-resistant glass



**Title: Untitled [commercial glass mug with Roger Brown False Image Decals]**  
**Date:** n.d.  
**Primary Maker:** Roger Brown  
**Medium:** Decals on commercial glass mug



**Title: Goblet with View of Schloss Grafenberg**  
**Date:** circa 1840 - 1860  
**Medium:** Blue-cased, cameo cut and engraved clear glass decoration



**Title: Beaker**  
**Date:** circa 1820 - 1830  
**Primary Maker:** Engemann factory  
**Medium:** Cased blown and cut ruby glass



**Title: Piriform Unguentarium**  
**Date:** circa 300  
**Medium:** Clear blue glass



**Title: Unguentarium**  
**Date:** 1st - 2nd century  
**Medium:** Clear yellow glass



**Title: Unguentarium**  
**Date:** 1st - 2nd century  
**Medium:** Clear yellow glass



**Title: Unguentarium**  
**Date:** late 2nd century  
**Medium:** Clear green glass

**Title: Cup**  
**Date:** between 1930 and 1931 (design)  
**Primary Maker:** Jenaer Glaswerk Schott & Genossen  
**Medium:** Clear heat-resistant glass

---

**Title: Saucer**

**Date:** between 1930 and 1931  
(design)

**Primary Maker:** Jenaer  
Glaswerk Schott & Genossen

**Medium:** Clear heat-resistant  
glass

---

**Title: Graduated Nesting  
Bowl**

**Date:** circa 1930

**Primary Maker:** Wilhelm  
Wagenfeld

**Medium:** Pale green heat-  
resistant glass

---

**Title: Graduated Nesting  
Bowl**

**Date:** circa 1930

**Primary Maker:** Wilhelm  
Wagenfeld

**Medium:** Pale gray heat-  
resistant glass

**Title: Cup and Saucer**

**Date:** between 1930 and 1931  
(design)

**Primary Maker:** Wilhelm  
Wagenfeld

**Medium:** Clear heat-resistant  
glass

---

**Title: Pair of Graduated  
Nesting Bowls**

**Date:** circa 1930

**Primary Maker:** Jenaer  
Glaswerk Schott & Genossen

**Medium:** Pale green heat-  
resistant glass

---

**Title: Unguentarium  
stopper**

**Date:** n.d.

**Medium:** Dark green glass  
with rough, bubbly surface

**Title: Counters or Jewel  
Stones**

**Date:** 1st - 3rd century

**Medium:** Glass

---

**Title: Fragments**

**Date:** 1st - 3rd century

**Medium:** Glass

---

**Title: Goblet**

**Date:** late 17th or early 18th  
century

**Medium:** Blown, cut and  
engraved clear glass

---

**Title:** Hooked fragment

**Date:** n.d.

**Primary Maker:** Unknown

Artist

**Medium:** Glass

**Title:** Stirring rod  
fragment

**Date:** 1st century

**Medium:** White and blue glass